The [illegible] Ohio papers have attained this. Average first six months of 1906 net paid circulation 3001.

COSHOCTON DAILY AGE.

[illegible] people now—[illegible] in 1910.

VOL. 10. No. 5. FRIDAY COSHOCTON, OHIO, JULY 27, 1906. FRIDAY TWO C[illegible]

WINNERS OF DAILY AGE CONTEST GO TO CEDAR POINT MONDAY

MISS MARY BERLEAN

WILL ENJOY LAKE BREEZES

Vacation Voted Them Will Take Place Next Week.

JOLLY TRIP PLANNED

In today's paper excellent likenesses of Miss Sara Marshall and Miss Mary Berlean, the young ladies in Ransom's store who were the winners in the recent voting contest conducted by The Age. A week at Cedar Point with all expenses paid was the prize offered and the ladies will start on their pleasure expedition next Monday morning over the Wheeling and Lake Erie.

Their transportation to and from the "Atlantic City of the West" as well as all their expenses while there will be paid by The Age, and all the young ladies will have to do will be enjoy themselves thoroughly

They will be joined at Cedar Point by Miss Florence Hanks of this city, Mrs. B. F. Adams Miss Mercer and Miss Riley of Zanesville, and The Age wishes them all the happiest of vacations.

MISS SARA MARSHALL

Maniac Leaps From Moving Railway Train

New Lexington, O., July 27.—Edward Johns of New Straitsville, whom Sheriff Hazelton of Perry county was taking to the state hospital at Athens, jumped head first from the window of a swiftly moving passenger train near here. The train was stopped and the passengers all joined in a search which ended in his capture. Beyond a few bruises on his head and shoulders Johns was uninjured.

Mattress Factory Opened Here

T. V. Ramsey, of Mt. Vernon, has leased the old Catholic church property, on north Third street, and opened a mattress factory He is an experienced man in the business and will employ several hands The plant will begin operations the first of the week.

Caught The Postoffice Thieves

Zanesville, O., July 26—In a hand-to-hand combat in Frank Lewis' saloon in Johnstown, Licking county, Marshal Dresbach and two deputies made the arrest of Frank Burke and Ira McCarty, while Edward Harrington escaped from them, to afterward be caught by a posse in a cornfield at the edge of the village. The trio of alleged outlaws, who were all armed, are thought to be the men who burglarized the postoffice at Crooksville, the postoffice at New Concord and the office of a brick plant at South Zanesville, in each instance a safe being blown open. Ammunition and a portion of nitro-glycerine was carried by the party.

MULE BROKE A MAN'S LEG

Tobe Manning Victim of "Maud" And Her Tether.

Thomas Manning, better known as "Tobe," had the misfortune to be thrown by a rope while driving a mule in the Barnes mines at Blue Row, west of Conesville Thursday, and breaking both bones in his right leg just above the ankle

The accident happened just about the noon hour and Tobe was removed to his home near by and Dr. L. C. McCurdy of this city called who, accompanied by Dr H. R. McCurdy, went down and set the broken bones.

Judge Settles Dowie's Hopes

Chicago, July 27—Judge Landis, United States court today, decided Dowie does not own Zion City and its industries and refused to appoint Granger as receiver. He ordered the election for general overseer, all church members in Zion City to have one vote.

Miracles Are Reported at St. Ann's Shrine

Kankakee, Ill., July 27.—Three alleged "miracles" were performed at St. Ann's grotto. Miss Barbara Bertoncelo of Cardiff, Ill., who, it is said, had not been able to walk for 17 years, was "cured" and walked away from the church without crutches. Miss Mayme Chaney of Muskegon, Mich., who had suffered from poison ivy for nine years, was "made well." Mrs. A. F. Page of Muskegon, Mich., a bed-ridden invalid for a year, was also cured. More than 4,000 persons attended the services, 1,200 coming from Chicago in the pilgrimage to the shrine of St. Ann.

DYNAMITE

Wrecks a Hardware Store and Kills a Young Clerk.

La Grange, Ga., July 27.—While young Willie Stewart, in the employ of a local firm, was showing a customer a chisel, he dropped it in a case of dynamite, causing an explosion. Stewart was killed instantly and several others in the store were badly hurt.

Philippine Railway Officials.

New York, July 27.—At a meeting of the directors of the Philippine Railway company here, the following officers and directors were elected for the ensuing year. William Solomon, chairman; Charles M. Swift, president; H. M. Steele, first vice president; C. Lewis, treasurer; P. H. Ashmead, secretary. Directors: William Solomon, Charles M. Swift, Cornelius Vanderbilt, Alonso Potter, C. Lewis, Thomas H. Hubbard, J. G. White, Frederic H. Reed, Henry R. Wilson.

Fatal Mine Explosion.

Wilburton, I. T., July 27.—John Hoogar, white, was killed, and John Lastus, colored, George Tolbert, white, and three Italians were fearfully burned in an explosion in mine No. 18. None of the injured, it is thought, can recover. The explosion occurred in almost exactly the same spot where a year ago sixteen men were blown to pieces or asphyxiated.

Today's News

Page 1—Lithographers' strike predicted for Aug. 1.
No agreement at local mines.
One victim of wreck dies.
Cedar Point winners go Monday
Dickerson case in circuit court
New factory in Coshocton
Governor's salary stays at $8,000
Excursion nets library about $750
Paving bid bungle.

Page 2—Eldridge & Higgins' opening.
W. & L. E. may extend south

Page 3—Suit against county may result from bad bridge.
Two deaths: Mrs. Funk, Mrs. Day
Prof. Miller goes to Lansing

Page 4—Editorial

Page 5—Society

Page 6—Corn Wizard a grand feature of Chautauqua.
Crestline boy lost in Coshocton

Page 7—Great ball game at Chautauqua.
Beaches have big dates.

Page 8—Strike ends in Fifth district

RUSSIA HAS SLENDER HOPE

New Premier Bases Plans On Patriotism of Peasants.

St. Petersburg, July 27.—"Strong-handed reform" is laid down by M. Stolypin as the keynote of his administration in an interview, in which the new premier expressed his confidence that this policy, with the aid of the "innate patriotism of the masses" and the army, which "in spite of all reports is still loyal and reliable," will tide the country over until the convocation of the next parliament. He emphasized, as did Controller Schwanebach on Sunday, the belief that the outlawed parliament was neither representative nor capable of constructive work. He spoke with special scorn of the leaders of the Constitutional Democrats, not attempting to conceal his impression that the quasi respectability of the party was but a cover for insincerity and truckling with the worst element of the revolution. They did not honestly believe in either a general expropriation of land or in complete amnesty. Their advocacy of these features was merely a campaign cry. The premier stated that the members of the parliament were not arrested for signing the Viborg manifesto, because that merely would have conferred a mild and much desired martyrdom on them. But they would be held responsible for the slightest attempt to preach to their constituents seditious doctrines, such as refusal to pay taxes or furnish recruits to the army.

POLICE ACTIVE

In Breaking Up Revolutionary Meetings in the Capital.

St. Petersburg, July 27.—The decision on the question of a general strike is still hanging fire. No word has been received from the revolutionary leaders, who again were in secret session last night. In addition to other reasons the conditions in the famine districts is advanced as a new argument against a strike, as the peasantry would resent the tying up of the railroads, upon which they are dependent for grain to keep them from starvation The ministry of railroads received word of several attempts to destroy railroad bridges, and it is believed that the radicals are resorting to this means to force the issue.

The police are becoming more active in breaking up the meetings in the capital. Today they invaded a conference of St. Petersburg aldermen, which was held in a private house, and all of those in attendance were arrested for five hours while the house was searched and papers examined.

News has been received here that radical troubles have broken out at Krasnovarsk between Russians and natives of Siberia. One person was killed and six were wounded in the first encounter.

Laying In Supplies.

London, July 27—The correspondent at Copenhagen of the Daily Telegraph states that the Russian revolutionists still continue to smuggle arms and ammunition into Russia. Many cargoes of ammunition, the correspondent says, have been discharged on the Finnish coast.

LITHOGRAPH PRESSMEN TO GO ON STRIKE AUGUST

Operators And Miners Not Yet Agreed

The special scale committee of the miners and operators of the Coshocton field held a meeting Thursday but were unable to reach an agreement. It was mutually agreed however, to adjourn and meet again at some date in the near future. "The best of feeling prevailed throughout" said one of the members to The Age. "And we will get together and reach a satisfactory settlement. That sentiment prevails. The matters to be adjusted are small matters that in the aggregate make big matters, but there is no doubt we will reach an agreement that will please both sides."

Linton, Ind., July 27.—The strike at the New Summit mine, where over 200 men have been idle for six weeks, was settled and the mine will resume work at once. The trouble was caused by a dispute over whether the company or miners should move the slate. At a conference today it was decided that the company should move all slate.

Gov. Harris Gets $8,000

Columbus, O., July 27—Atty. Gen'l Ellis today decided that Gov. Harris draws $8,000 a year salary and that the new $10,000 salary does not begin till after the term for which Gov. Pattison was elected.

Sec'y Flickinger and Clerk Lemmert draw their new salaries at once, being $5,000 to $3,000 respectively.

Provision Co. Organizes.

The organization of the Coshocton Ice and Provision company was completed Friday morning in the Pomerene law offices when the board of directors organized as follows:

President, J. W. Almack
Vice president, George M. Gray
Secretary, J. Q. Almack
Treasurer and general manager, TT. S. Humrickhouse.

LOCAL FIRMS ARE AFFECTED

No Difficulty Here But 300 People May Be Out of Work.

MAY STAY AT WORK

The lithographic pressmen of the Coshocton factories will go out on strike next Wednesday August 1, unless a possible change is made in the meantime.

The strike will cover 18 lithographic pressmen, provers, etc, at the plant of the Meek Co. and about an equal number at the Beach Co. plant, somewhere between 30 and 40 in all. More than that, if these men go out, fully 150 hands at the Meek Co. and a like number at the Beach plant will be thrown out of employment.

The strike is

Not a Local Affair

at all as it is said that local conditions are quite satisfactory to both sides. It is the call of the international union for an eight hour day and the demand is made on the members of the National. Lithographers association of employers, but neither of the local firms are members of the association

An effort is being made to have the local men

Continue at Their Work

as at present, pending the settlement of the matter by the internationl union and the association.

"We shall then abide by the decision reached by the two bodies interested" said Supt. Temple of the Meek Co. to The Age when interviewed, "and agree to hold to that decision in the future. So far as local conditions are concerned

Everything is Harmonious

but we are anxious to have the men remain at work in this interim, that so many others not involved may not be cut off from wage-earning and that we may fill present contracts."

Things are working toward a local agreement which if reached will prevent the strike from reaching Coshocton.

One Outlaw Holds Off Squad Of Soldi[illegible]

Ladysmith, Wis., July 27.—A [illegible] senger who has just arrived here [illegible] Cameron Dam, reports that the sh[illegible] and six soldiers whom the gover[illegible] sent from Milwaukee, encoun[illegible] John Dietz, the outlaw, in a fierce [illegible] tle. One soldier was shot twice [illegible] is being brought to Ladysmith [illegible] cannot live. One of Dietz's boys [illegible] also shot through the head, but [illegible] dragged inside the house, and [illegible] remains fortified in his camp and [illegible] other battle is expected soon. Doct[illegible] have left for the scene.

The messenger reports that [illegible] women of Dietz's household took [illegible] in the defense, and he believed [illegible] 150 shots were fired. Dietz for a [illegible] time past has held possession [illegible] Thornapple dam, preventing the [illegible] ing of several million feet of log[illegible] longing to the Chippewa Lumber [illegible] Boom compny. The logs, it is [illegible] are rotting, and the company has [illegible] some time past been endeavoring [illegible] have Dietz served with legal pap[illegible] compelling him to show cause why [illegible] company should not be allowed [illegible] drive the logs.

Re-Advertise Paving Bids

The board of public service and Engineer Fisher are holding a meeting in the water works office this afternoon for the purpose of discussing the letting of the contract for the street paving.

It is probable that the work will be readvertised on account of alleged irregularity in the bids for the work which it is understood the bids were rather high.

If the work is readvertised, it will not delay operations in the paving of the streets.

Cedar Point Excursion Attracted 2800 People; $750 for Library

The Cedar Point excursion is a happy memory once again and the Coshocton public library will be enriched thereby to the extent of about $750. It was one of the biggest, most successful and best excursions Coshocton ever enjoyed.

The five trains left Thursday morning within ten minutes of each other and made the run up the picturesque valley in good style, the first train arriving at Sandusky docks at exactly 11 o'clock

The official figures on the trains as furnished by District Passenger Agent Dan Smith shows a total of

Fifty-Five Coaches

and 2780 passengers, divided as follows:

First train, 746.
Second train, 651.
Third train 516.
Fourth train, 605.
Fifth train 275.

The parlor car arrangements were excellent and everybody had a seat. A little confusion was caused on the home trip by the yardmen in Sandusky getting the parlor car that went up on train 1 attached to train 2 and visa versa, that resulted in two people too many on the second train home. But altogether the accommodations were first class and reflected credit upon D. P. A. Smith under whose special charge the big excursion was run

At the Point the crowd enjoyed every minute. Hundreds made for the lake and many were in the water practically all the afternoon. The beach was superb.

Indeed all that had been said about a "new" Cedar Point was more than amplified. It doesn't look like

The Same Place

of a year ago. The amusements added are astounding, and make the place a veritable Coney Island. The big dance hall and the skating rink were centers of attraction for the Coshocton crowd. The air ship, swing, the "Susie," and the Alpheum gallery made great hits. There were 8,000 people on the grounds, there being big excursions there

Continued on Page Eight.

Rockefeller Goes to Findlay

Richest Man In World Before Ohio Court.

Findlay, O., July 27.—Attorney James O. Troup of Bowling Green, on behalf of J. D. Rockefeller, formally waived service of the warrant and entered his appearance in court, and at the same time gave bond in the sum of $1,000 for Mr. Rockefeller's appearance Tuesday, Sept. 4. At the same time that the bond was given a motion to quash the information charging Rockefeller with conspiracy was also filed. The allegations are:

First—That a prosecution will not lie under an information and only under an indictment.

Second—That the affadavit or affidavits were not properly made.

Third—Many and several distinct offenses are charged in a single count and the action is bad because of duplication.

Charley is Willing.

New York, July 27—Chas. Towne announces he would like to run for vice president if the Democrats name W. J. Bryan for their presidential candidate.

BRAKEMAN KING DIED BUT OTHERS WILL RECOVER

John Cosgrave, conductor and Alva Gilmore, brakeman, who were injured in the wreck near Warsaw Wednesday, after being examined by the physicians in the Panhandle station, were removed to the Standen hotel where both are reported

Rapidly Recovering

from their injuries

Gilmore was in the caboose as it rolled down the embankment and is badly bruised about the right shoulder. His injuries should not confine him for more than or three days, however.

Conductor Cosgrove, sustained internal injuries which at first were thought more serious than they have turned out to be.

There was no change in his condition from the time of the accident until Thursday evening when he took a turn for the worse. He got better again however, and is greatly improved this morning. The physician states that unless unforeseen complications develop chances are good for his speedy recovery.

Both men are from Toledo and will be taken home as soon as they can be moved.

John King, who was injured in the freight wreck at Warsaw Wednesday afternon, died in the gegntlemen's waiting room at the local Panhandle station, where he was taken when brought to this city immediately after the wreck, at four-thirty o'clock the same afternoon.

The man never gained consciousness and passed away without a murmur.

Rev Fr. Synan and a dozen other local people who interested themselves in the unfortunate railroader.

Remained By His Side

from the time he was brought to this city until the end which the doctors decided upon making an examination, was not far off.

After death had ensued, the remains were taken to the Wolfe undertaking establishment and embalmed. They were shipped to the man's home at Toledo on the midnight train via Columbus.

A postmortem revealed the fact that death was caused by severe internal injuries sustained in falling over the embankment with the caboose

King was a young man of about thirty years of age and leaves a wife and a six-weeks old child. He was married but a year ago and made his home in Toledo.

He was a man of magnificent physique and it is said was quite an athlete.

Ask Stay of Execution

The Nurse: "The dear child needs a baby carriage."
John D.: "To be sure. I'll just pull the other leg a bit."
—Minneapolis Journal

Dickerson's Attorneys Carry Case to Circuit Court.

Saturday morning a stay of execution in the case of Ben Dickerson will be asked of the circuit court in Canton. Atty. Adams of the Dickerson side of the case will present the matter before Judges Taggart and McCarthy at Canton.

Friday afternoon the bill of exceptions in the case together with a petition in error was filed in the circuit court, in the hands of Clerk Hill. The petition in error embraces the same 33 errors enumerated in the petition for a new trial in the lower court. The motion asking the circuit court for a stay of execution was also filed with the local clerk of courts.

The bill of exceptions was received from Judge Eason Wednesday afternoon. It is as thick as three unabridged dictionaries placed on top of each other.

Sick List.

Orin Shrigley was taken ill with an attack of heart trouble at his home on South Seventh street Thursday night but is considerably improved today.

NEWSPAPER ARCHIVE®
NEWSPAPER ARCHIVE®

BETTER THAN MONEY

WE ISSUE demand certificates, which, when properly endorsed, may be transferred from one person to another. These certificates often take the place of money and, owing to their safety and convenience, are used in the purchase of property, in the payment of debts, taxes, etc. :: :: ::

Coshocton National Bank

M. Q. BAKER, Pres. THAD. L. MONTGOMERY, Vice Pres.
M. B. SMITH, Cashier

ELDRIDGE & HIGGINS CO. TO HOLD FORMAL OPENING NEXT FRIDAY

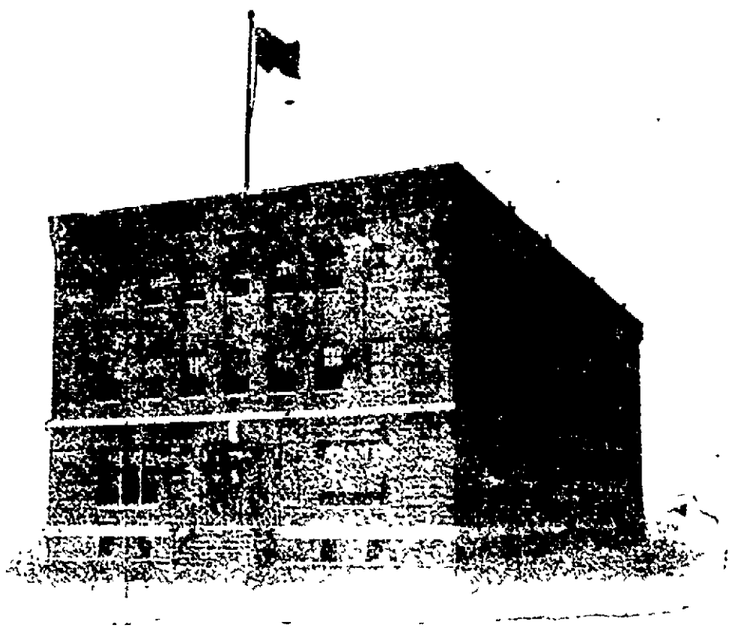

THE COSHOCTON BUILDING OF THE ELDRIDGE & HIGGINS COMPANY

Handsome invitations have been received by Coshocton business men from the Eldridge & Higgins Co., to the formal opening of their handsome new building. The invitation reads as follows:

The Coshocton Branch
of
The Eldridge & Higgins Company
Takes pleasure in extending
to you and your friends
a cordial invitation to inspect their
new building
Friday, August 3
Nineteen Hundred and Six
From three to nine o'clock p m.

Manager C. L. Kerr and his aides are making ample preparations for the entertainment of their guests and it promises to be quite a social as well as commercial function

BRYAN OUTLINES HIS JOLLIFICATION

New York, July 27.—The Bryan reception committee held its first meeting in this city. Norman E. Mack of Buffalo presided. Charles F. Murphy and John Fox of New York and D. R. Francis of Missouri were elected members. Alex Troup was elected treasurer to succeed Nathan Straus, who was unable to serve.

The committee in charge of arrangements for a reception to be given to William Jennings Bryan at Madison Square Garden on August 30, made public a portion of a letter written by Mr. Bryan to Alexander Troup, of New Haven, the treasurer of the committee, concerning the method of securing funds for the reception.

Mr. Bryan wrote in part as follows: "There will be some expense, and the committee must see to it that no money is accepted from questionable sources; in fact, I think it would be well to announce that the expense would be borne by popular subscription, dollar subscriptions being preferable, but that larger subscriptions would be received up to $50, none being received over that. Also announce that subscriptions of $5 or more than $5 would be entered in a book and the names given to any one desiring them. Subscriptions of less than $5 would not be made known without the expressed consent of the subscriber.

"Say that the reception will be made as inexpensive as possible and that any surplus over and above the expenses of the reception will be used to print and circulate the speeches delivered at the reception.

"I think the publication of the subscriptions is an important thing. The Republicans have failed to pass any effective law in regard to campaign subscriptions, and this will be a good rebuke to them and will foreshadow the adoption of such a policy by our next campaign committee. You can say, if you like, that I asked to have this plan adopted."

It was announced that the railroads have agreed to a half fare rate plus $2 for round trip tickets to New York from all over the country.

MODEST CLAIMS OFTEN CARRY THE MOST CONVICTION

When Maxim, the famous gun inventor, placed his gun before a committee of judges, he stated its carrying power to be much below what he felt sure the gun would accomplish. The result of the trial was therefore a great surprise, instead of disappointment. It is the same with the manufacturers of Chamberlain's Colic Cholera and Diarrhoea Remedy. They do not publicly boast of all this remedy will accomplish, but prefer to let the users make the statements. What they do claim, is that it will positively cure diarrhoea, dysentery, pains in the stomach and bowels and has never been known to fail. For sale by C. E. Anderson, drug and book store, Coshocton and at C. M. Ferguson's drug store, Roscoe.

Wheeling May Extend South

The extension of the Wheeling from Zanesville south to Parkersburg is assured, according to the Pittsburg Post today. That means much for Coshocton as this city would be exactly half way between Parkersburg and Cleveland and the best possible point for a division The Post says that the new trans continental line is assured and that the chances are slim for its going through Pittsburg It is hinted that the new across-Ohio line is being backed by Gould. That means another line for Coshocton and this city should urge it through all its commercial bodies.

DON'T SPOIL YOUR CLOTHES

Use Red Cross Ball Blue and keep them white as snow. All grocers, 5c a package.

A healthy man is a king in his own right; an unhealthy man is an unhappy slave. Burdock Blood Bitters builds up sound health—keeps you well.

Rain and Windstorm.

St. Louis, July 27.—A terrific wind and rain storm struck St. Louis and vicinity. Lightning started seven fires in different parts of the city A negro, name unknown, was blown from his wagon under a passing fire engine and killed. Electric wires were blown down, sheds and a few frame houses were demolished and a number of people hurt by debris

Requisition Made.

Springfield, Ill. July 27—Acting Governor Lawrence Y. Sherman issued a requisition on the Governor of New York for the return to Chicago of Frank J. Constantine, said to be under arrest at Poughkeepsie, N. Y, and wanted on the charge that he murdered Mrs. Arthur Gentry.

Republicans Meet Tomorrow

The Republican county central committee will meet Saturday at 1 o clock at city hall to decide upon the time and place of the Republican county convention.

New Baby List.

Born Thursday evening to Mr. and Mrs. Frank Krauss, a son.

Hood's Pills The best Laxative Cathartic
After dinner pill; purely vegetable, prompt and pleasant, easy to take and easy to operate. 25c.

Peptiron Pills
Ironize the blood, feed the nerves and brain, tone the stomach, and give restful sleep 50c or $1. Druggists or mail C I Hood Co, Lowell, Mass.
All Made by Hood It's Good.

INSOMNIA

"I have been using Cascarets for Insomnia, with which I have been afflicted for over twenty years, and I can say that Cascarets have given me more relief than any other remedy I have ever tried. I shall certainly recommend them to my friends as being all they are represented."
Thos. Gillard, Elgin, Ill.

Best For The Bowels
Cascarets
CANDY CATHARTIC
THEY WORK WHILE YOU SLEEP

Pleasant, Palatable, Potent Taste Good, Do Good, Never Sicken, Weaken or Gripe, 10c, 25c, 50c. Never sold in bulk. The genuine tablet stamped C C C. Guaranteed to cure or your money back.
Sterling Remedy Co., Chicago or N.Y. 597
ANNUAL SALE, TEN MILLION BOXES

BOOKS
BEST AUTHORS
Fiction
History
Classics
Poetry
Juvenile

We have in stock, and are constantly receiving from leading publishers, popular novels, the works of standard authors and poets, books of history, travel and adventure Subscriptions received for any magazines published.

C. E. ANDERSON'S
DRUG AND BOOK STORE,
404 Main Street.

MAGAZINES

MONUMENTS
Marble and Granite. Shop equipped with polishing mill and pneumatic tools for lettering.
FELUMLEE & MILLIGAN
Cor. W. Main and Water Street.

Talk about the Cheap Cash Groceries !

We can beat them all a block.

White Star Coffee and Royal Garden Tea, the best drinks in the city

Largs stock of Mason Jars, Caps and Rubbers, cheaper than the cheapest. Everything in the Grocery line cheap and good.

S. F. Timmons & Co.

Just What You Are Looking For

Money loaned you at once on Household Goods, Jewelry, Personal Property of all kinds, from $100 up, on weekly payments. Terms to suit you.

We write insurance of all kinds. It will pay you to see me before placing your risks.

If you want a home, or need money to build, see me.

List your property with me for quick results.

F. L. FUHR
Bell phone 224.
Opposite Age Publishing Co.

FIRE! FIRE! FIRE!

STAR CLOTHING CO.

Our entire stock of Clothing, Hats and Furnishings, recently damaged by fire, will be placed on sale Saturday, July 28th

Some stock damaged a little by water, most of the stock not damaged at all, but all must go, as we will open with an entire new stock of Clothing for Fall. This is a golden opportunity, as you will be able to buy clothing at about 35c on the dollar.

DO NOT FORGET THE DATE OF OPENING

Saturday, July 28th, Rain or Shine, Will Open at Nine

STAR CLOTHING CO., -:- RAILROAD CORNER

NEWSPAPER ARCHIVE®

Woman's Night Cure

SMOOP'S NIGHT CURE — because it cures while the patient sleeps and the morning finds the pain, the inflammation, the discharges, abated. The lives of many women are records of martyrdom. They suffer, they are sick, they never know a well day — yet all this suffering and sickness is many times unnecessary. Every suffering woman should be made stronger and may be made to experience the vigor and vitality of robust and perfectly healthy womanhood. It is to this ever-increasing number of suffering women that Dr. Shoop sends this way to help. It is to these sick and ailing women that DR. SHOOP'S NIGHT CURE will come as a means of real relief. You may not know your trouble by the name physicians give it, but remember DR. SHOOP'S NIGHT CURE may be relied upon in all cases of ulceration, local pains, irritation, weaknesses, inflammation, congestion and all irregularities. Ask for DR. SHOOP'S NIGHT CURE. Recommended and sold by

C. E. ANDERSON.

Thomas C. Roche George E. Roche

ROCHE & ROCHE
Lawyers

Hunt Building, Coshocton, O.

Bell Phone 99.

HERVEY B. HYDE
With Boston Piano & Organ Company
Piano & Organ Tuning.
Satisfaction Guaranteed.
Cit. 'Phone—680.
Bell 'Phone—210.

CHAS. W. LOOS
REAL ESTATE
AND INSURANCE
444 1-2 Main Street
Cit. phone: Office No. 156; residence No. 60.

The Lear Grocery Co
Successors to
L. W. HALL & SON
Solicits your patronage. Prompt delivery of all orders.
THOS. LEAR, Mgr.
614 Main Street,
Both phones.

Saturday Special

China and Semi-porcelain Sale

New York Racket Store

Choice 10c

Saturday morning I will place on sale some of the best Decorations in Imported China and Semiporcelain to be sold at 10 each. Don't miss this sale its a money saving proposition for you.

This assortment consists of 11 and 12 inch Decorated Meat Plates, 8, 9, and 10 inch Salads, 9 inch Bakers, 7 inch Dinner Plates. Bowls, Oat Meals, Deserts, Pie Plates, Bread and Cake Plates, Cups and Saucers, etc.

Miscellaneous

10 qt. Tin Pails.....10c
Tin Dish Pans.....10c
Galvanized Pails.....10c
Covered Tin Pails... 5 and 10c
Granite Drinking Cups, ...4 cents; 3 for 10c
3 cakes in box best Toilet Soap.....10c
2 cakes best Tar Soap.....5c
Large Bread and Butcher Knives.....10c
5 dozen Best Clothes Pins, 5c
15c Embroidery, yard, ... 10c
10c Lace Embroidery, yard 5c
25c Sun Bonnets.....15c
Ladies' White, Gauze Vests .....9c—3 for 25c
Coshocton Souvenirs 10c
$3.00 Lawn Mowers to close $2.29
Combiet with cover... ....49c
25 Best Envelopes 4c
1 pint Mason Jars, dozen, 45c
1 quart Mason Jars, doz. 48c
2 Sticks Sealing Wax,.. ....5c
Can Rubbers 5c
Jelly Glasses, dozen... ...15c
10 Cakes Swift's Pride Soap.....25c
6 Rolls Best Toilet Paper, 25c
Large line of Granite.....10c

The Biggest Bargains always to be found at the

New York Racket Store

[illegible] by the tug Grover. The boat has a total wreck, near the foot of Kirkland street. Her bow is out of water about 12 feet.

Two Fatally Hurt.

Hamilton, O., July 27.—Two fatal accidents occurred near Camden. William Uhl, a farmer, was struck by the Chicago train on the Pan Handle railroad and fatally hurt. He is paralyzed and has not regained consciousness. Mrs. James Brennen, aged 75, was thrown from a buggy when her horse took fright at an automobile. She died shortly afterwards.

Attacked By Italians.

Akron, O., July 27.—Section Foreman Thomas McDonough was set upon by a gang of infuriated Italians at Tallmadge and badly beaten. One of them attacked McDonough with a razor, slashing his breast. The Italians held McDonough responsible for the injury to one of their number, who was struck by a train and is dying.

Statement of Mr. Geo. Leroy, Zanesville, Ohio, any man, woman or child in Zanesville, knows him to be a man that would not make a statement misleading, says:

"I suffered intense pain and misery in pit of stomach, bloated after meals, dull and stupid, heart pained, headached constantly, stomach sour, waterbrash, bowels constipated, heartburn, I tried many remedies and doctors, I began taking Dr. Jackson's Digestive and Liver Powders relief came at once. A few boxes cured me. I would not begrudge $25 for the relief I got from first dose, heartburn gone and all distressed symptoms." Samuel Lane.

Samuel Lane, Linden avenue, Zanesville, formerly of Adamsville, and Plainsville, Ohio, makes identically the same statement and says he would not be without the Digestive and Liver Powders, and takes them whenever he eats anything that threatens to bring back the old symptoms, as they cost less than a penny a dose.

In both cases indigestion was the cause of all symptoms and distress We cure by assisting digestive organs to dissolve food and keep down fermentation, our Digestive and Liver Powders contain all the ingredients needed and dose sufficient, being in powder form they dissolve as soon as they reach the stomach, where capsules, tablets or pills fail. Strong liquids irritate. For medical advice free, write, A. L. Jackson, M. D., President

Jackson Medicine Co.
ZANESVILLE, OHIO.

Let Us Furnish the Picnic or Warm Weather Lunch

We have a nice line of sweet, sour and mixed pickles, stuffed and plain olives, potted ham, deviled ham, ham loaf, veal loaf, corned beef, roast beef and chipped beef, Vienna sausage, oranges, lemons and bananas.

Jell-O is fine for dessert.

Bread, pies, cakes and various kinds of cookies.

Mason's fruit cans, extra lids and rubbers, sealing wax and paraffine.

The Park Grocery

Criterion Restaurant

OPEN FROM
5 a. m. to 12 p. m.

Sheppard & Mathews
Proprietors

Horse Fell Through Floor Of Denman Bridge--Narrow Escape.

A horse from the Clark Bros. livery had a narrow escape from a broken leg by stepping through a hole in the rotten planking in the Denman bridge, Thursday. Zed Harrington, accompanied by a friend was taking a drive behind the horse and while passing through the bridge, the horse suddenly went down. The driver with rare presence of mind jumped out of the buggy and held the animal's head down so as to prevent struggling until help arrived when it was gotten out of its predicament. Although scratched and bruised about the leg, the horse did not suffer a broken bone.

It is understood that Clark Bros. threaten to try for damages from the county commisisoners.

In a Good Town.

Miss Bessie Snoots, daughter of Mr and Mrs. G. W. Snoots, of this village, has purchased a restaurant in Coshocton. She has numerous friends in the city of Coshocton and will no doubt enjoy a good business. Her many friends here wish her success in her new venture.—Adamsville Register.

Two Deaths

Mrs. Funk.

Lucinda, the wife of Morgan Funk, died at the family home in White Eyes township, three miles west of Fresno, Thursday morning at 1:30 o'clock after suffering for several weeks with stomach trouble..

During the last three weeks of her life, she was unable to take any nourishment whatever.

Mrs. Funk's maiden name was Lucinda Stahl and she was born in Adams township. After her marriage they removed to the farm in White Eyes township. She is survived by her husband two daughters, Mrs. Charles Boyd, of near Keene and Mrs. Walter Johnson of Coshocton.

Funeral will be Saturday morning leaving the home at ten o'clock and proceed to the Presbyterian church in Keene where services will be conducted by Rev. Carpenter, of Fresno, and interment made in the Keene cemetery.

Mrs. Day.

Mrs. George Day died at her home in Franklin township Thursday morning. Death was sudden and unexpected the cause of which could not be determined on account of inability to get the residence over the phone today.

She was thirty-five years of age and is survived by a husband and several small children, the oldest being but six years of age. Funeral services will be held at the Franklin M. P. church near the home Saturday morning at ten o'clock and will be conducted by Rev. Cairnes.

That our American forests abound in plants which possess the most valuable medicinal virtues is abundantly attested by scores of the most eminent medical writers and teachers. Even the untutored Indians had discovered the usefulness of many native plants before the advent of the white race. This information, imparted freely to the whites, led the latter to continue investigations until to-day we have a rich assortment of most valuable American medicinal roots.

Dr. Pierce believes that our American forests abound in most valuable medicinal roots for the cure of most obstinate and fatal diseases, if we would properly investigate them; and, in confirmation of this conviction, he points with pride to the almost marvelous cures effected by his "Golden Medical Discovery," which has proven itself to be the most efficient stomach tonic, liver invigorator, heart tonic and regulator, and blood cleanser known to medical science. Dyspepsia, or indigestion, torpid liver, functional and even valvular and other affections of the heart yield to its curative action. The reason *why* it cures these and many other affections, is clearly shown in a little book of extracts from the standard medical works which is mailed *free* to any address by Dr. R. V. Pierce, of Buffalo, N. Y., to all sending request for the same.

Not less marvelous, in the unparalleled cures it is constantly making of woman's many peculiar affections, weaknesses and distressing derangements, is Dr. Pierce's Favorite Prescription, as is amply attested by thousands of unsolicited testimonials contributed by grateful patients who have been cured by it of catarrhal pelvic drains, painful periods, irregularities, prolapsus and other displacements caused by weakness, ulceration of uterus and kindred affections, often after many other advertised medicines, and physicians had failed.

Both the above mentioned medicines are wholly made up from the glyceric extracts of native, medicinal roots. The processes employed in their manufacture were original with Dr. Pierce, and they are carried on by skilled chemists and pharmacists with the aid of apparatus and appliances specially designed and built for this purpose. Both medicines are entirely free from alcohol and all other harmful, habit-forming drugs. A full list of their ingredients is printed on each bottle-wrapper.

FURNITURE FURNITURE FURNITURE FURNITURE

J. B. CALLAHAN

Furniture, Picture Framing and Undertaking

The only exclusive furniture dealer in the city

NATIONAL CIGAR STANDS

Better Cigar Values At Lower Prices Than Ever Sold Before

Exclusive Brands Unvarying Quality Proper Condition

Independence!

The 2,000 druggists who have combined their cigar-buying power in the National Cigar Stands Company, are freed from the domination of the cigar-jobber and the taxation of the middleman.

Through the National Cigar Stands Company, they now get their cigars *direct from the producer*, save all the extra profits and "rake-offs" of the old, roundabout method of buying, get better cigars, *keep* them better in the scientific, automatic storage cases supplied to all National Cigar Stands and are able to

Give Better Cigar Value for Less Money Than Ever Sold Before

Here are some specific examples—all exclusive brands, to be found only in stores that show the National Cigar Stands' emblem in their windows:

BLACK AND WHITE: As good as was ever bought at 3 for 25c. 5c
COLLEGE DAYS: Best domestic cigar ever sold at . . 6 for 25c
ADAD: A first-class domestic cigar presenting superior workmanship, 7 for 25c
STIRLING CASTLE: Fine, clear Havana cigar, 10c. quality 6c
LA IDALIA: Choice clear Havana in variety of sizes at 3 for 25c and up

NATIONAL CIGAR STANDS

Siegrist & Williams,
COSHOCTON.

PROF. MILLER GOES TO LANSING

Principal of Business School Makes a Change.

Prof C E Miller, who for the past two years has been the efficient principal of the Coshocton school of business, has resigned his position and leaves this evening for Lansing, Mich., where he takes charge of the Central Michigan Business College, at that place

The local business scholl, closes today for several weeks vacation and in the meantime another competent man will be secured to take the position left by Prof. Miller.

Mr. Petry, proprietor of the school, has two applicats for the position, both of whom are first-class men.

Prof. Miller's family will follow him to Michigan as soon as he can get settled in their new home. The family has made many friends during its two years' stay in the city who will be sorry to see them leave.

COAL TRADE.

Report of Pittsburg Company Shows Large Increase.

Pittsburg, Pa., July 27.—The semi-annual report of the Pittsburg Coal company, composed of subsidiary concerns, embracing the greatest part of the coal producing plants in Western Pennsylvania, together with mines in the Hocking district of Ohio, was issued. The increase is over the first six months of 1905. The report gives coal production 8,889,527 tons, an increase of 2,257,102 tons; coke 211,658 tons, increase 46,422 tons; gross earnings $2,384,422.32, increase $908,689; net earnings $858,336.73, increase $331,103.27.

At the Works at Last.

Jennie Seeley and Johnny Eason were arrested in the "long row" on East Chestnut street; Thursday evening by Chief Mapel on their favorite charge of intoxication and disorderly conduct. In mayor's court Friday morning each was given a sentence of ninety days in the Columbus work house and were taken down by Chief Mapel on the noon train.

COURT HOUSE

PROBATE COURT.

S. A. Stacy, guardian Ruth Stacy, files petition to sell real estate. Hearing fixed for August 1.

Inventory filed of the H. C. Herbig estate.

LICENSED TO MARRY.

Hervey B. Young, Muskingum and Matilda B. Hamilton, Franklin Station.

Rah for McFadden.

Columbus, July 27—The governor has appointed H. McFadden, editor of the Steubenville Gazette, a member of the board of state charities.

White Lead Paint

The best painters still use pure white lead and pure linseed oil, and they secure results, both in appearance and in wearing qualities, which can be had in no other way.

If your paint has peeled off the house, it was *not*

Fahnestock Pure White Lead

(Made by the Old Dutch Process)

and Armstrong & McKelvy Linseed Oil. Paint made of these ingredients wears smoothly and does not peel.

NATIONAL LEAD & OIL CO. OF PA.
Second National Bank Bldg., Pittsburgh, Pa.

For sale by all first-class dealers.

The Best Route to Colorado

Every mile of the Rock Island, Chicago to Colorado, either has been reballasted or has had new rails and ties.

Every train has benefited by the addition of new equipment—sleeping, dining, reclining-chair cars, day coaches, observation-parlor cars.

New monster locomotives have replaced those "outgrown" or past the active age.

New trains placed in service June 3, affording three from Chicago, two from St. Louis and three from Kansas City, daily, to the Rocky Mountain resorts.

THAT'S the bid of the Rock Island for business this summer. You'll appreciate it on trial.

We also have a new 80 page illustrated book, with full information for the Colorado tourist. You'll appreciate it, too. Send your name and three two cent stamps. I'll send the book and full details about Rock Island service.

GEO. S. PENTECOST
Dist. Pass. Agent, 414 Park Bldg.,
PITTSBURG, PA.

Rock Island

An excellent cure for the worst case of that tired feeling that ever afflicted a woman—

COOK WITH GAS

It's a tonic that's good the year around. A few weeks' experience with a gas stove will give you a smile that won't come off.

SEE THE GAS CO.

NEWSPAPERARCHIVE®
NEWSPAPERARCHIVE®

COSHOCTON DAILY AGE
Established 1885.

Published Every Evening except Sunday by
THE AGE PUBLISHING COMPANY
Coshocton, Ohio.
Entered at the Postoffice at Coshocton, Ohio, as Second Class Matter.

MEMBER OF OHIO SELECT LIST

AGE ADVERTISING BUREAUS
Robert Tomes, 116 Nassau Street, New York City.
C. W. Wallis, 311 Boyce Bldg., Chicago.

AGE SUBSCRIPTION RATES
By Mail, 25 cents the month; 100 days $1.00, $3 the year, payable in advance. Paper discontinued when time expires without exception.
By Carrier, 10 cents the week delivered to any part of Coshocton or Roscoe.
Subscribers will greatly facilitate the delivery of The Age by immediately reporting any irregularity to the circulation department.

AGE NEWS STANDS
Anderson's Drug and Book store
R. F. Smith's News Stand
Greek-American Candy store.
Shrigley's Smoke House
Union News Co.
Park View Bollard Hall

BOTH TELEPHONES No. 182.

WILL STAND BY DOLLIVER.

The New York Sun took it upon itself the other day to rebuke Senator Dolliver of Iowa for his pronunciation of the name of that State as "I-o-way." The Sun took it for granted that the current Eastern pronunciation of the word was the correct one. It has been undeceived. Iowa has arisen in its might and shown why "I-o way" is the correct pronunciation. It has shown that nine out of ten—if not ninety nine out of a hundred—Iowans pronounce it that way. In frontier days Indians settlers and the officers and men of the army pronounced it that way. Moreover—and here Iowa swells with conviction—in Lewis & Clark's diary the word is spelled "Ayouway."

Iowa is a fine State—quite enough of a State surely to pronounce its name any way it sees fit.

HELPLESSNESS OF CITIES.

The danger of an ice famine in Washington emphasizes the fact that a great city is pitifully destitute of resources and is the weakest of human organizations in the ability to look out for itself. It is dependent upon the outside world to an extent little dreamed of until a mishap in the complicated machinery discloses the relationship. The food it eats and the water it drinks must come from outside, and an interruption of a day in the steady process of supply causes untold inconvenience and threatens dangers and disease.

The helplessness of a great city was never better illustrated than when the earth trembled a few seconds under San Francisco on April 18 last. This tremor did comparatively small damage to buildings, but it worked havoc by snapping water and gas mains, electric wires, and railroad tracks. In an instant the city was deprived of water, food, light, transportation facilities, and the means of communication. The tremor that shut off the water set the city on fire and burned the small stores of food. Street railways were paralyzed, the telephones and telegraphs were useless and human beings were reduced to aboriginal methods of living and locomotion. By mere accident a single railroad was left so little damaged as to be easily repaired, and by superhuman work sufficient food was brought in to prevent starvation. If the outside world had not rushed to their assistance, the people of San Francisco would have perished in the midst of a land of running waters and flowing with milk and honey.

Such complete wreckage of urban facilities is rare in history, and could only occur through convulsions of nature or warlike assault and siege. It is comparatively easy, however, for the delicate mechanism of any city to be thrown out of gear temporarily by reason of accident or lack of foresight. This fact should be borne in mind by those who act as purveyors of food, ice, water, and other necessities of life. Inn providing for a city they are dealing with a monstrous, hungry, witless creature, of enormous capacity for consumption and absolutely without thought of the morrow.—Washington Post.

THIRTY INJURED.

Train Wreck Caused By a Defective Split Switch.

Springfield, Mo., July 27.—Thirty persons were injured, two of them fatally, as the result of the wreck of St. Louis and San Francisco passenger train No. 12, bound from St. Louis, at 11:15 o'clock last night. The wreck was caused by a defective split switch. The fourth coach left the track and turned over. This coach contained about 60 passengers and all of them received slight injuries. Two sleepers did not leave the track.

Railway Official Promoted.

St. Louis, July 27.—A circular issued by Second Vice President C. R. Gray of the St. Louis and San Francisco Railroad announces the appointment of W. C. Nixon as general manager of the Frisco system, effective August 1, with headquarters in St. Louis. Mr. Nixon is at present vice president and general manager of the Gulf, Colorado and Santa Fe railroad, with headquarters in Galveston, Tex. He began his railroad career 28 years ago as a watchman.

Vote of Thanks.

London, July 27.—At the formal sitting of the inter-parliamentary union Mr. Bryan moved a vote of thanks to King Edward, Premier Campbell-Bannerman, the government, the house of commons, the house of lords, the members of the British group of the union and Lord Weardale for their generous hospitality, constant attention and courtesies. It was enthusiastically carried.

Scissorinctums

Biggest Trust of All.

Sir Alfred Harmsworth says there are no trusts in England that John Bull is so stupid he will not have any trusts. And yet one family will get hold of the government over there and keep it in the same family for generations, be its members good, bad or indifferent.—Baltimore American.

Most Suitable Targets.

Instead of shooting Gen Stoessel for his conduct of the defense of Port Arthur Russia might better employ its guns by shooting those of its nobility who brought on the war.—Louisville Courier Journal.

Solving a Mystery.

Upton Sinclair is now reported to be trying to solve the servant problem. If he succeeds, we may at last learn how all the dishes are broken.—Washington Post.

Punch Makes a Point.

Upton Sinclair, says Punch, is at work on a novel dealing with the British war office, entitled: "The Bungle." Really, Punch is becoming quite bright.—Minneapolis Journal.

The Fit Of Glasses

Is of the greatest importance not only to comfort, but to avoid actual danger. The lenses must be accurately adjusted in every way and correctly centered. Many opticians—careful in other respects—often overlook the importance of accurate fitting. We give special attention, and have frames of every shape on hand, enabling us to supply the correct size and style at all times.

Dr. Weist, the well-known Columbus Specialist, is making regular monthly visits to Coshocton Ohio, and can be consulted Free at the Park Hotel, Saturday, July 28th, from 9 a. m. to 4 p. m.

WE

Have a Coffee that is the best on the market, especially in the cup. Once tried, always convinced. Our

"D. & S. Special"

at

20c per lb

Leads all others.

Remember our Delicatessen Sliced Meats for these warm days are just the thing.

Fancy Alabama Watermelons
Indiana Canteloupes
Fancy Alberta Peaches
All Home Grown Vegetables

Dawson & Smith

BOTH PHONES 41.

NO FIRE — NO SMOKE

JUST A LITTLE WATER TO WASH AWAY THE PRICES

Great Sweeping Sale 10 Days Only

Commencing **Saturday, July 28, at 9 o'clock, THOMPSON** will open one of the biggest sales of **Clothing, Hats, Shoes and Furnishings** that ever was heard of in Coshocton. It will pay you to come 50 miles to attend this sale. This is the first big sale **THOMPSON** has ever offered. No such sale was ever heard of before. You will miss a chance of your life to buy goods at your own price if you miss this big sale. Remember it is only for 10 days. No old shop worn goods to offer you; all goods backed by our guarantee. You know **THOMPSON.** Below are only a few of hundreds of bargains we have for you. Will you be there? We will look for you. Come in and look whether you buy or not.

Men's Suits

Men's Suits for dress or business made up in the latest style. Some are single, others are double breasted. The kind you pay $10, $12 and $13 for,

Sale Price **$5.48**

Men's Suits in fine worsted, black silk mixed. Some are made loose fitting, some form-fitting. Your tailor would ask you $25 for them

Sale Price **$7.98**

Boys' Suits

Boys' Suits, 14 to 20 years. These lots that were made to sell for $8, $10, $12, we will offer at the big sale at

$4.48

Young Men's Suits for dress, made as your tailor would make them, with all the style that can be put into them.

Sale Price **$6.48**

Children's Suits

Child's Suit, size 3 to 16 years, in fancy blue black.

Sale Price 99c

Child's Suits, sizes 3 to 15 years, the kind that never wear out. Good value.

Sale Price $1.69

Child's Suit, sizes 3 to 15 years, for dress. The kind your child looks the best in.

Sale Price $2.48

Men's Good Dress Pants, sale price ..... 48c a leg
Men's Good Dress Pants, sale price ..... 62c a leg
Men's Good Dress Pants, sale price ..... 74c a leg
Men's Fine Dress Pants, sale price ..... 98c a leg
Men's Fine Dress Pants, extra fine, sale price ..... $1.00 a leg
Men's Fancy Suspenders, the 20c kind, sale price 7c
Men's Extra Good Suspenders, the 25c and 35c kind, sale price, 15c
Men's White Handkerchiefs, fancy border, 15c value, sale price 2c

Men's Fancy Hose in black, brown and fancies, the 15c values, sale price 6c
Men's Good Dress Shirts, cuffs attached or separate, swell patterns, 50c and 75c value, sale price 34c
Men's Four-in-Hand Ties, all colors, plain and figured, 25c and 35c values, sale price 16c
Men's Light Underwear for hot days, the 25c and 35c values, sale price ..... 15c garment

Remember it makes no difference what you want to buy the price will be cut and profits forgotten. You make the price, we will do the rest, but don't wait, for this sale is positively for 10 days only. Look for our banner and signs. Sweeping sale.

THOMPSON'S

HEAD-TO-FOOT OUTFITTER

Keep Your Eyes on Our Show Windows

NewspaperARCHIVE®

"Pink Eye" Gone in Twenty Minutes.

This week of late June has in every doctor's mouth, and many are wondering what the word signifies, though no one has yet been found, who will deny that NEWBRO'S HERPICIDE does the work. Well, for the information of thousands of people who like to know all about a good thing, we would say that HERPICIDE means, a destroyer or killer of "Herpes." Now "Herpes" is the family name of a disease caused by various vegetable parasites. A similar microbe causes dandruff, itching scalp, and falling hair; this is the microbe that NEWBRO'S HERPICIDE promptly destroys; after which the hair grows. Sold by leading druggists. Send 10c. in stamps for sample to The Herpicide Co., Detroit, Mich.

C. E. Anderson, Special Agent.

No matter if someone else

has tried to fit your eyes, come to us and let us examine your real condition by means of our Scientific Optical Instruments that determine every defect without any guess work. We have convinced others, let us show you.

BURNS & GOSSER

The Watch and Optical Specialists

J. E. FOSTER

Veterinarian

BOTH PHONES

We have a Fine Assortment of Fruits and Vegetables

Lemons	Cucumbers
Oranges	Canteloupes
Pineapples	Watermelons
Bananas	New Onions
Apples	Tomatoes
Peaches	Cabbage

Honey—18c per lb.
Queen Olives—25c per bottle
Peanut Butter—15c per jar.
Sweet Pickles—10c per doz.
Sour Pickles—10c per doz.
Mason Fruit Jars—45 and 60 cents per dozen.
Rolston's J. & M. Coffee. Try it if you want good coffee.

U. G. Ralston

PROPRIETOR.

Corner Third and Main Street
Bell phone 55. Citizens 49.

SOCIETY

The Calendar.

Today — Miss Jessie Smith entertains at cards this evening for her guest Mis Ruth Westall of Columbus.

Tomorrow — Social at Robinson M. E. church in Franklin township.

Loyalty Class picnic at Randles bridge.

✣ ✣ ✣

For Miss Pomerene.

Miss Pomerene of New York, who is visiting Mr. and Mrs. Frank Pomerene, was the guest of honor at a delightfully informal euchre party given Wednesday morning by Mrs. L. P. Gallagher of Chestnut street. Five tables were used and the twenty ladies gathered about them enjoyed the occasion throughly. A delicious luncheon was served at noon and Mrs. Gallagher had for her assistants Mrs. M. D. Custer and Miss Mary Rue.

Among the players were Mrs. Dent of Ashtabula, who is visiting her sister Mrs. Frew and Mrs. Wernette who is here from Colorado for a visit with her husband's people.

✣ ✣ ✣

Cooking Club House Party.

Thursday was a glad day for hundreds of Coshocton people but none of them had a better time than the members of the Choral Cooking Club who were the guests of Mr. and Mrs. S. H. Nicholas at their delightful home on Cambridge road from Wednesday evening until Thursday evening. Mrs. Letitia Lanning of Cleveland and Mr. Lester Riley of Dayton who are visiting Mr. and Mrs. S. H. Nicholas were among the guests and the members of the Cooking Club present were Mr. and Mrs. C. E. Anderson, Mr. and Mrs. W. R. Lande, Mr. and Mrs. Robert Hanlon, Mr. and Mrs. D. A. Raiff, Mrs. C. E. Ransom.

✣ ✣ ✣

Pleasant Surprice.

A very pleasant surprise was sprung upon Mr. George Wilson, near Tunnel Hill, by his wife and a number of his friends July 18th, the occasion being his fiftieth (50) birthday. Refreshments were served and he was the recipient of a number of handsome presents with which to remember the occasion.

The guests were: Mr. Backmaster, Mrs. Maggie Sells and daughter, Ethel, of East Union; Mr and Mrs. Hagens and son, of Neilie; Mr. A. J. McCurdy and wife, Mr. and Mrs. Scott Wright, Frank Johnson, Mrs. Aron Reed, Mrs. Isaac Dickerson Mrs. Salina Bronneman, Mr. and Mrs. Geo. Johnston, Addie and Gertrude Sproul, Mrs. Orie Johnston, Mrs. Ben Ripe, William and Mina Reed, Ethel McCurdy, Leila Johnston, Mabel Johnston, Lyda Dickerson, Jessie Grace, John McCurdy, Mary Graham Grace Johnston, Pearl and Sylva Underwood, Clarence Rue, Ottie Wright and Wilson McCurdy.

✣ ✣ ✣

Pretty Tea Party.

Miss Agnes Irvine of Pittsburg who has been spending some weeks with her cousin Miss Annie Anderson and has been quite feted during her visit was the guest of honor at a beautifully arranged tea given Wednesday evening by Miss Anderson. The delicious menu was served from small nasturtium-decked tables on the lawn and the guest list included the names of the following girls in addition to the guest of honor:

Miss Fannie Davis of Conesville; Miss Gormley of Cambridge, Miss Ruth Westall of Columbus, Misses Mame Burns, Agnes Hanlon, Nell Gosser, Elsie Miller, Veronica and Delsie Hanley, Wilma Clark, Marie Hay, Gertrude Brown, Mary Selby, Helen Brooke, Helen and Margaret Agnew, Jessie Smith, Julia Meyers Nellie Hay, Mina Finlay, Louise Robinson and Irene Rogers.

✣ ✣ ✣

Sunday School Picnic.

About seventy-five people went on the picnic given by the German Evangelical church at Wolfe's grove on Thursday. The [illegible] went out on two big hay w[illegible] they all took well filled baske[illegible] with them and spent the jolliest kind of a day with all kinds of games and contests to help enliven things.

✣ ✣ ✣

Miss Agnew Will Sing.

Miss Helen Agnew will be one of the soloists on the "all star" program which will be given at Chautauqua Saturday evening.

✣ ✣ ✣

Picnic at Orange.

Miss Bess Gamble, Miss Nell Gosser, Edgar Selby and Junior Bostwick picnicked Thursday at Orange.

✣ ✣ ✣

Day in the Country.

Miss Elizabeth Williams, Miss Ella Williams, Floyd Shaffer and Frank Keefer spent Thursday in the country.

✣ ✣ ✣

Loyalty Class Picnic.

The girls of Loyalty Class of Grace Sunday school, together with a number of their young men friends will picnic Saturday evening at Randles bridge. They will row down and cook their supper instead of having the regulation picnic meal.

✣ ✣ ✣

At The Hotel Windsor.

Miss Ione Adams, Miss Delra Speckman, Dr. Davis and Walter Metzler were in West Lafayette Thursday evening and had supper at the Hotel Windsor.

✣ ✣ ✣

At Walhonding.

Miss Mary Harvey, Miss Carrie Lembright, Miss Minnie Pigman, Miss Grace Wisenburg, Ed. Weber, Charles Weaver, Jim Mahoney and Richard Wise spent Thursday at Walhonding.

✣ ✣ ✣

At Zanesville and Newark.

Miss Mary Fink, Miss Beulah Darnes, Alphus Ogle and Clifford Rippeth spent Thursday in Newark and Zanesville.

✣ ✣ ✣

Picnic at Killbuck.

Mr. and Mrs. Frank Ayres and sons Jesse and Clyde, Mr. and Mrs. Will Ayres and son Walter and Miss Ethel Finnell picnicked at the mouth of Killbuck Thursday.

✣ ✣ ✣

Entertained by Eldridge & Higgins.

Handsome invitations have been issued by the Coshocton Branch of the Eldridge and Higgins company to a reception to be given in their handsome building on South Fifth street Friday afternoon and evening August the third between the hours of three and nine.

✣ ✣ ✣

Go Into Camp.

Mr. and Mrs. C. D. Brooke and family will go into camp next Monday at Rockledge Park just below Adams Mills. They have made extensive preparations; will have three or four tents, pitched and expect to lead simple life for three weeks.

✣ ✣ ✣

For Miss Smith.

A bevy of girls were charmingly entertained by Mrs. Albert Bond Wednesday afternoon at her home in the Richie Flats. They were bidden to meet Mrs. Bond's guest, Miss Smith of Ft. Wayne, Ind. "Nuts to crack" a cleverly conceived guessing contest created much merriment and during the afternoon cooling refreshments were served. In addition to Miss Smith the guests present were Mrs. Kerr, Miss Edith McNaughton, Miss May Denman, Miss Ione Adams, Miss Jean Brown, Misses Agnes and Eleanor Burns and their guest Mrs. Letitia Beal of Chicago, Miss Helen Baker, Miss Marie Hay, Miss Agnes Hanlon and her guest Miss Fannie Davis of Conesville, Miss Elsie Miller, Mis Bess Gamble, Miss Mary Moore, Miss Nell Gosser and Miss Agnes Crawford.

✣ ✣ ✣

Wedding in Franklin Township.

Miss Tellie Hamilton of Franklin township and Mr. Hervey Young of Zanesville were quietly married Thursday at the home of the bride's parents Mr. and Mrs. James Hamilton and immediately after the ceremony went to Zanesville where they will make their home.

Mr. Young is the oldest son of Mr and Mrs. Han Young of Wills Creek and both he and his bride enjoy the esteem of a wide circle of friends.

✣ ✣ ✣

In the Orchard.

Mr. and Mrs. Carl Herbig and children, Mr. and Mrs. Ed Dawson and children, Mr. and Mrs. M. B. Smith and daughter Delia enjoyed a picnic supper Thursday evening in the lovely Johnson orchard on South Third street.

✣ ✣ ✣

At the Roe Adams Farm.

Mr. and Mrs. W. H. Williams, Dr. and Mrs. R. M. Temple, Mrs. Adelaide McClure, Mrs. Tidball, Mrs. Rebecca McClure, Mrs. Batch, Adelaide Williams, Helen Jones, Mary Williams and Bernard Ferell spent Thursday at the Roe Adams farm.

✣ ✣ ✣

Picnic at Conesville.

Miss Mamie Williams, Miss Lelia Beall, Carl McGinnis and Harry Strattigrugh picnicked Thursday down the river near Conesville.

✣ ✣ ✣

At McGuire's Grove.

Mr. and Mrs. Howard Hahn, Mr. and Mrs. Charles Lent, Mr. and Mrs. Nelle Crewthers and Mrs. O. L. Fenner were among the picnickers at McGuire's grove on Thursday.

Sodality Social.

The Young Ladies Sodality of Sacred Heart church will give a social next Wednesday evening on the lawns of Miss Katie Wimmer and Mrs Frank Wimmer on Vin street.

Free Turtle Soup at Prince's cafe this evening. 27-1

CLEARANCE SALE.

Of millinery at M. M. Piggott's, successor to Mrs. A. J. Lennon. This sale is to clean out stock before repapering and redecorating the room. 24-1

Hats at half prices at Lang's. 24-5

We deliver the best ice cream in the city at 25c a quart packed. Purity Ice Cream Co. 20 tf

INTERESTING LETTER

WRITTEN BY A NOTABLE WOMAN

Mrs. Sarah Kellogg of Denver, Color Bearer of the Woman's Relief Corps, Sends Thanks to Mrs. Pinkham.

Mrs. Sarah Kellogg

The following letter was written by Mrs. Kellogg, of 1628 Lincoln Ave., Denver, Col., to Mrs. Pinkham, Lynn, Mass.: Dear Mrs. Pinkham:

"For five years I was troubled with a tumor, which kept growing, causing me intense agony and great mental depression. I was unable to attend to my house work, and life became a burden to me. I was confined for days to my bed, lost my appetite, my courage and all hope.

"I could not bear to think of an operation, and in my distress I tried every remedy which I thought would be of any use to me, and reading of the value of Lydia E. Pinkham's Vegetable Compound to sick women decided to give it a trial. I felt so discouraged that I had little hope of recovery, and when I began to feel better, after the second week, thought it only meant temporary relief; but to my great surprise I found that I kept gaining, while the tumor lessened in size.

"The Compound continued to build up my general health and the tumor seemed to be absorbed, until, in seven months, the tumor was entirely gone and I a well woman. I am so thankful for my recovery that I ask you to publish my letter in newspapers, so other women may know of the wonderful curative powers of Lydia E. Pinkham's Vegetable Compound."

When women are troubled with irregular or painful periods, weakness, displacement or ulceration of the female organs, that bearing-down feeling, inflammation, backache, flatulence, general debility, indigestion or nervous prostration,—they should remember there is one tried and true remedy. Lydia E. Pinkham's Vegetable Compound at once removes such troubles.

No other medicine in the world has received such widespread and unqualified endorsement. No other medicine has such a record of cures of female ills.

Mrs. Pinkham invites all sick women to write her for advice. She is daughter-in-law of Lydia E. Pinkham and for twenty-five years under her direction and since her decease has been advising sick women free of charge. She has guided thousands to health. Address, Lynn, Mass.

Remember that it is Lydia E. Pinkham's Vegetable Compound that is curing women, and don't allow any druggist to sell you anything else in its place.

The only form of food made from wheat that is all nutriment is the soda cracker, and yet—the only soda cracker of which this is really true is

Uneeda Biscuit

The only soda cracker scientifically baked.
The only soda cracker effectually protected.
The only soda cracker ever fresh, crisp and clean.
The only soda cracker good at all times.

5¢ *In a dust tight, moisture proof package.*

NATIONAL BISCUIT COMPANY

Chautauqua Program For Three Days

FRIDAY, JULY 27.

10:00—Classes
1:30—Choral Club
2:00—Prelude.
2:30—Lecture. Rev. A. H. Hanley, Chicago.
4:00—Literary Lecture Hamlet
7:00—Choral Drill
7:30—Prelude
8:00—Jack, the great Magacian.

SATURDAY, JULY 28.

10:00—Classes
1:30—Choral Club.
2:00—Prelude.
2:30—The Welsh Prize Singers.
8:00—Literary, Lecture. King Lear.
7:00—Choral Drill
7:30—Prelude
8:00—Al. Star Entertainment

SUNDAY, JULY 29.

Morning—S. S. and preaching services in city churches
2:00—Music. Welsh Prize Singers
2:30—Sermon, Dr. Thos. P. Byrnes
6:50—Vesper Services in the grove.
8:00—Cantata, "Holy City."

The Ransom Dry Goods Co.

Fight off the Freckles

The best protection is a parasol. We have them in all colors, the best materials, and at the right prices.

SPECIAL FOR SATURDAY

We have received another shipment of those $1.50 and $2.00 White Linen Parasols to sell at 98c and $1.48 each. They come both plain and embroideried, with the swagger Newport shapes and handles. Quite the jauntiest we've ever seen.

Regular $2.00 Parasols - $1.48
Regular $1.50 Parasols - 98c

Get one early and get the benefit.

The Ransom Dry Goods Co.

STOVES AND RANGES

A new lot of steel and malleable Ranges just received which I will sell at special prices for the next 30 days. Call and inspect our stock and be convinced that we have the goods at the right prices. A few more to sell yet, will make the price right.

REFRIGERATORS

Now is the time to buy a Gas Range or Hot Plate. Gasoline Stoves and Ovens, always on hand.

232 MAIN STREET. E. R. REED BOTH PHONES

White Lily Flour MAKES GOOD BREAD EVERY TIME

BREAD

UNION BAKERY

Jno. E. Owen, Prop.

Phones—Cit. 180 B; Bell 53 L.

COMING TO COSHOCTON PARK HOTEL, SATURDAY, JULY 28
FROM 9 A. M. TO 4 P. M.

SAVE YOUR SIGHT Have your eyes examined and tested by a skilled optician. Dr. Weist of The France Medical Institute Co., will examine your eyes free, and if glasses are required he will fit you 50 per cent lower than anyother firm. We grind lenses to suit each person.

If You are Suffering from any Disease, Weakness or Disability

Why Not Consult Free an Experienced, Educated Specialist, who is thoroughly equipped with the necessary appliances known to modern medical science?

It Will Pay You to Go 200 Miles to See Dr. Weist

Chief Examining and Consulting Physician of the France Medical Institute. Dr. Weist will do more for you and insure perfect success and in the SHORTEST POSSIBLE time and you are at no charges if he fails to heal—fails to cure. Not a PENNY is lost to you if you are at all dissatisfied.

I would rather effect a cure of a difficult case than receive a big sum of money. I believe in "CURING TO STAY CURED."

HE HEALS ALL CURABLE CASES

The France Medical Institute Established 1886. 19 years in Columbus. For nineteen years we have been making regular monthly visits to the principal cities of Ohio. Our long experience, remarkable skill, and great success entitle us to the full confidence of the afflicted. REFERENCES—Best Banks and Leading Business Men of Columbus. Men and women who need treatment, find out what ails you. When the real trouble is known that is one half the cure. Not a dollar need be paid unless you are absolutely satisfied in every particular that Dr. Weist will keep his agreement.

WHAT AILS YOU?

Throat, Lung, Nasal Diseases Catarrh, Consumption, Bronchitis, Asthma.

Heart, Blood and Skin Diseases Ulcers, Sores, Pimples, Eczema.

Brain, Spinal and Nerve Diseases Such as Paralysis, Locomotor Ataxia, Epilepsy, Fits, Neuralgia, Sciatica, Headaches, Sleeplessness, Dizziness, Brain, and Nervous Exhaustion, etc., successfully treated by our original method.

Rheumatism Our cure for Rheumatism is the most successful known to medical science.

Young and Middle-Aged Men who suffer from the effects of youthful indiscretions and Nervous Debility may call with confidence.

Diseases of Women After years of experience we have discovered the greatest cure known for diseases peculiar to the sex. Painful Menstruation, Sterility or Barrenness, Leucorrhœa, Pruritis, Ovarian and Fibroid Tumors in the early stages, etc., positively cured by our method. Our treatment is perfectly harmless and easily applied. No humiliating exposure on examination. Try it, and you will exclaim like hundreds of others: "Oh, I feel like a different woman."

Rupture and Varicocele permanently cured without the use of the knife, truss or suspensory. Be sure and consult us before taking treatment elsewhere.

Kidney and Bladder Diseases Bright's Disease, Diabetes, Inflammation of the Bladder, Enlarged Prostate, Frequent and Dribbling Urination. It costs no more to employ an expert than to risk your life with an inexperienced physician.

Stricture and all forms of disease of the urethra and prostate gland cured by our Medicated Bougie, a method of treatment without pain or detention from business.

Syphilis or Blood Poison cured without use of injurious drugs where others fail.

Not necessary to attend expensive Sanitariums, Hospitals, or Health Resorts; our medicines and treatment can be taken and applied at home. Each person applying for Medical Treatment to our visiting physician or at the home office should bring from two to four ounce of urine, which will receive careful chemical and microscopical examination. Consultation and Examination free and strictly confidential. No names published without written consent.

Nothing is PAID by you if NOTHING is done for you. RESULTS COUNT; NOTHING ELSE. You get satisfaction, you get cured or you are OUT NO MONEY.

The FRANCE MEDICAL INSTITUTE CO., 38-40 West Gay Street Columbus, O. Next Door West of the Inter-Urban Union Station

6 5 4 SELF SHINING STOVE POLISH CROSBY & CO. DETROIT 25

Try it on the Coal Range

It is the only self-shining stove polish for coal stoves, the best screen enamel and stove pipe enamel saves work and money; kills rust.

"If your dealer hasn't it, Coshocton Hardware Co. has."

INSURANCE

Fire, Life, Accident, Health and General Insurance.

P. C. ROYER,

Selby Building.

Ice Cream

For socials, etc., at 65c a gallon on five gallon orders or over. To prove the good quality of this ice cream, for the next thirty days we will sell it at

TWENTY CENTS A QUART

If called for.

We guarantee to use no coloring.

KANDY KITCHEN AND STAR BAKERY

J. E. Hissong, Prop.

Agency—Elum Fruit Stand.

LADIES

—Dr. LaFranco's— Compound Gives Positive Relief

Safe, Quick, Reliable Regulator

Superior to other remedies sold at high prices. Cure guaranteed. Successfully used by over 250,000 Women. Price, $2 Cents, druggists or by mail. Testimonials and booklet free.

Dr. LaFranco, Philadelphia, Pa.

WHAT ALEX ROBERTS DOES

Gives you a first-class shave or hair cut; saves your hair from from coming out, and cures dandruff. All work is guaranteed

The only barber shop in the city where all tools are sterilized.

ALEX ROBERTS, Prop.

Cor. 5th and Main.
Under the Owl Clock.

Special For Your Sunday Dinner

Spring Chickens—alive or dressed
Watermelons on ice.
Indiana Canteloupes
Fancy Elberta Peaches
Sweet Corn
Blackberries
Home Grown Tomatoes
Home Grown Cucumbers
Home Grown Wax or Green Beans
Early Harvest Apples
New Home Grown Cabbage
Miller's Fresh Baked Cakes
Jacob Dold's Famous Hams
Pure Peanut Butter in bulk
Try our 20c Coffee. Try one pound and you will use no other.

The Snyder Grocery Co.

Prompt Delivery Service
Both phones 21—223 West Main

NewspaperARCHIVE®

...health ... unconsciously breathe into ... arising from low, marshy places, stagnant ... pipes, improperly ventilated houses, decaying vegetable matter, etc. Day after day these germs and poisons are taken into the lungs, and as the blood passes through them it becomes infected with the poison and in its circulation distributes the microbes of disease to all parts of the body. Malaria is a very insidious disease; it gives no warning of its coming until the circulation is filled with the poison and this foe to health has the system at its mercy. The blood becomes polluted, thin and weak and its slow, irregular circulation fails to properly nourish and strengthen the body. Then the entire system is attacked, and if the germs and poisons of Malaria are allowed to remain the strongest constitution will break down. No one can feel well when the system is in a malarial condition; the vitality is weak, the appetite poor, digestion deranged, the complexion grows sallow and the entire body feels the effects of the poison. Malaria must be removed from the system through the circulation and the only medicine that can accomplish this is S. S. S. It not only cleanses the blood of all unhealthy, morbid matter, but destroys the germs, cures Malaria and restores this vital fluid to a strong, healthy condition. S. S. S. is made of roots, herbs and barks combining purifying and tonic properties which keep the blood free of all poisons and the system in perfect condition. While destroying the germs of Malaria and building up the w...k, polluted blood S. S. S. gives tone and vigor to the entire system. Book on the blood and any medical advice without charge.

DR **S.S.S.** PURELY VEGETABLE.

THE SWIFT SPECIFIC CO., ATLANTA, GA.

If You Want to Buy or ... Exchange ...

REAL ESTATE

It Will Pay You to See

G. W. BENDURE

DR. H. W. LAUGHLIN

VETERINARY SURGEON

—Office at—

Wolfe's Undertaking Establishment. Call Wolfe's residence, day or night on either phone.

No Chicago Meats Here!

I handle only home-dressed meats and guarantee their freshness, cleanliness and purity. Hams, Bacon, Frankfurters, Bologna and Lard are shipped me by the Howell Produce Co., of Newark, Ohio, and are prepared under perfect sanitary conditions of fresh, clean meat.

R. O. Tooker

429 South Lawn Avenue.

FOR SALE!

House with all modern conveniences, well located. Price reasonable.

D. D. BOYD

Cit. phone 213. 127 Park Avenue

The Central Grocery Co.

W. A. Smith D. A. Betts

The Coshocton News Co.

BOTH PHONES

Not Surpassed

Barrington Hall Coffee, 35c.
Central Famous ... .33c
Central Special ... .20c
Purity Blend 16c
Beech Nut Beef 25c
Fresh Peanut Butter 20c

You want the best, we have it. We know where to try to get it.

If you try our goods you will come again.

Do you chew scrap tobacco? We sell all of them 6 for 25c.

Fruits and vegetables our specialties.

The Central Grocery Co.

CORN WIZARD ATTRACTION OF SPLENDID MERIT

Prof. Holden's Address Of Special Interest to The Farmers.

It would have been well if every farmer in Coshocton county had been at Chautauqua Wednesday afternoon to hear Prof. Holden of Iowa talk on corn.

Prof. Holden has done more to advance the cause of agriculture than any other one man in the United States; he has been called "the corn wizard" and while he modestly disclaims the title the fact remains that he has caused a phenomenal increase in the corn crop in his own state of Iowa and—thanks to his teaching—it will only be a question of time until the same increase is noticeable all through the corn belt.

The things he emphasized particularly in his talk were the necessity of testing seeds and the rotation of crops.

Rotation of crops means distruction to the corn root-worm and the corn louse. Neither of these pests if the farmer will eat or lay their eggs anywhere but in a corn field and if some other crop is raised for a year the insects are bound to starve to death. Prof. Holden said corn should never be planted in one field more than two consecutive years. He particularly recommended clover and alfalfa for rotation, the latter he says is bound to be one of the great crops of the future.

To Test Corn.

The method of testing corn, as Prof. Holden explained it, was very interesting; the ears of corn selected for the testing must be the best obtainable; when selected they must be put on boards in rows of ten with nails at each end to keep them in place. Next take a knife and cut six kernels at random from the ear placing the kernels which have been cut out at one end of the ear from which they have been cut.

In the mean time have prepared the germinating box; it should be a hollow wooden one; on the bottom put a layer of saw dust several inches thick, the saw dust having been previously soaked in warm water and then pressed until it is as dry as possible; it should be packed down in the box very firmly; then cover the swadust with a piece of muslin which has been marked into squares and each square numbered; then take the kernels which have been cut from the ears and place them on the squares, the germ end up; put the six kernels which have been cut from the first ear on the first square and so on until every kernel is on its proper square. Then cover them all with a piece of muslin and put the box in a warm place for eight or nine days; at the end of that time take it and put it down by the ears of corn which have all this time been covered with a board to prevent their being disturbed.

Examine the grains which have sprouted in the germinator; if the kernals on square number one have sprouted well one may reasonably expect that all the grains on the ear from which they are taken are good; the same is true of all the kernals and thus it is very easy to judge which ears have good grains and which have not; select only the grains which are undoubtedly good; never say of a kernal "it's slow but it's coming; I think it will be all right." Slow kernals do not make a big corn crop.

When the good kernals have been selected the next thing is to take the ears from which they came and shell them putting the grains from each ear into a separate vessel.

Test the Ground.

After this careful test of the seeds, if the ground has been prepared in the right way a big corn crop is assured.

Some farmers may object to the testing on the grounds that it takes too much time but if time is taken for the testing in the spring there will be no days in the summer wasted in working hills of corn which will produce nothing.

Prof. Holden showed numerous charts as well as a germinating box to illustrate what he said. He urged more system in corn planting; he said the corn for seed should be gathered in October not in a bushel; not each ear carefully selected which they have been cured to the house they should be strung, twenty ears to the string and hung from a wire in the attic if you should from rats or something other mice may get at them but on the wire they are safe.

Then in March the seeds should be tested. Prof. Holden said the value of this testing had been proved by work done at the Agricultural college in Iowa and gave many statistics to bear out his assertions.

He said it was wiser for Ohio farmers to get their seed corn in Ohio instead of sending to other states for it for the corn raised here is better adapted to cope with the peculiarities of Ohio soil and Ohio climate than the corn raised any place else. He said to that seed corn should always be bought in the ear. Never any other way and he also said that the ears from the small end of the ear should never be planted.

Just a Corn Talk.

Prof. Holden does not designate what he has to say as a lecture, he calls it just a "Corn Talk" but called by whatever name one wishes to so-call the fact remains that no feature of the Chautauqua will result in more lasting good to Coshocton county than this talk on corn by a man who has spent years in studying it.

Dean Southwick of the Emerson School of Oratory was the attraction on Chautauqua Wednesday evening. He read Richard Brindsley Sheridan's matchless comedy of "The Rivals" in a way which made his audience really see Bob Acres, Sir Lucius O'Trigger, the two Absolutes, pretty Lydia Languish, Mrs. Malaprop with her "nice derangements of epitaphs" and the rest.

Dean Southwick was also at Chautauqua Thursday evening and that afternoon Hon. Frank Roman, the dandelion man, who appeared Tuesday night, was the attraction.

CARD OF THANKS.

Mr. and Mrs. Charles Hykes of Conesville desire to thank their friends and neighbors for the kindness and sympathy shown them during the illness and death of their daughter, Alta Hykes.

Mr. and Mrs. Charles Hykes.

Athlophoros

is not a new remedy. In the 25 years of its existence, it has cured thousands of cases of

Rheumatism

by removing the uric acid from the blood. Send us your name and your druggists' name and we will send you a generous trial FREE.

The Athlophoros Co., New Haven, Conn.

REV. A. H. HARKLEY

Who Lectures Today at the Chautauqua

WRONG TRAIN

Crestline Lad Found Himself in Coshocton at Midnight.

Fourteen year old George Herman of Crestline, "got on wrong" at Sandusky Thursday evening and found himself in Coshocton at midnight on Train No. 1. The lad had made a mistake, as there was an excursion from Crestline at Cedar Point the same day. He was taken in charge by a railroad detective who took him back to the northern part of the state on one of the trains that was taken back there Friday morning.

Several Coshocton people were left in Sandusky and came trailing in late Friday.

Justice Day Accepts.

Canton, O., July 27.—Justice William R. Day of the supreme bench has accepted an invitation to deliver the principal address on the occasion of the unveiling of the monument in honor of McKinley, which is being erected by Ohio at Cedar Point. The ceremony will take place Sept. 11.

To Make Investigation.

Columbus, O., July 27.—F. C. Rochester, examiner of in charge, has been detailed by Auditor of State Guilbert to investigate charges which have been filed with Governor Harris, against "Jerry" Carpenter, steward of the Athens State hospital.

Teamster Killed.

Steubenville, O., July 27.—Bert Williams, teamster, was killed at Brilliant, this county, by the upsetting of a wagon he was driving. An upright on the wagon ran through his body.

Blocked Track Delayed Trains

The two last trains of the Cedar Point excursion were delayed a long time at Toledo Junction, six miles the other side of Mansfield Thursday night by a freight engine going off the derail just ahead of No. 4 train, and consequently did not reach the local depot till about 3 o'clock. The last trains were crowded by all the late comers and it was a tired bunch. The funny part, or almost wreck of these trains is without foundation as any such contingency was avoided by the derail device.

Stop Work

Tomorrow is the last day that Coshocton lawyers will work, according to the agreement made by members of the local association recently. So, if you want a divorce, or to make your will, or to have your neighbor on account of his dog or chicken, or children, you had better make haste tomorrow. The attorneys will close shop until August 11, when they will go back to their quills.

Germs of Health In Hardyfood

For the Athlete or Business Man Proper Food is the Desideratum. It Should Contain the Maximum of Brain and Muscle Builders.

SUCH A FOOD IS HARDYFOOD

The business man and the athlete in their activites use up a large amount of brain and muscle tissue.

Every move one makes originates in the brain.

Motion is thought before it is action, and both efforts use up brain and muscle rapidly.

The greater the effort the greater the cost in body fuel.

To supply this waste as rapidly as possible, with as little effort on the part of the digestive organs as is necessary, is the mission of Hardyfood.

It is a natural food prepared from grains carefully selected and so combined as to supply all the elements needed in the body.

Hardyfood is so palatable that many eat it directly from the package without any preparation on the part of the housewife.

Many men keep it in their office desks and partake of it during business hours.

It overcomes that tired feeling.

In the morning it fortifies one for the day's efforts and in the evening its use is restful.

All grocers—16 cents.

F. H. LANDERMAN

Headquarters at Beal-Coe's hardware store, 341 Main street. Both phones. Shop in rear.

Roofing, Spouting and Sheet Metal Work of All Kinds

OXFORD WEATHER

You wont find it necessary to hunt around for a thermometer to find out how hot it is. Just make up your mind now that this is Oxford weather. We have Oxfords for men and women, made in all the newest patterns, the latest leathers and the same workmanship that has made our shoes satisfactory.

All Men's Oxfords now go at .... $3.00, $2.50 and $2.00
All Women's Oxfords now go at .. ..$2.50, $2.00 and $1.50
A Clear saving from 50c to $1.00 the pair.
Boys' and girls' Oxfords at corresponding prices.

BRENDEL BROTHERS.

FITTERS OF FEET

Cash and One Price Main and Fourth Sts

Longwill's

THE OLD FOUNTAIN BLOCK.

Our showing of high class novelties in Side Combs, Back Combs, Comb Sets, Neck Beads, Lace and Wash Collars is one of the largest and best assortments in the city.

SIDE COMBS in plain from the 10c ones to 75c per set for a handsomely mounted one.

BACK COMBS—plain ones, mounted ones, at 15c to 50c each. Come in the amber, shell and new gray effects.

COLLARS—The 10c turnover in nice embroideried patterns. Embroidery Stocks at 10c to 25c. Lace ones at 25c. Pure Linen Wash Stocks at 25c.

That new Peter Pan Collar to wear with any waist, giving the effect of the Peter Pan Waist now so stylish.

Our Ribbon stock in plain and fancies represent all that is good and stylish in this line and all priced conservatively for the quality.

New line of those Plain Blue Chambray Ginghams so scarce. Just now at 10c and 12 1-2c the yd.

Still a good assortment of those special Towels at 19c and 25c. Goods worth twice the price.

414 Main Street

Peerless Paper Patterns

Best pattern before the public to-day.

Money Saved by Dealing with the

Guenther Paint and Hardware Store

Some of the things we handle:

The only genuine Sun Proof Paint in the city. Not a cheap article but a high grade paint which retails at $1.50 per gallon.

The celebrated Ivoroid Paint at $1.20 per gallon.

Three separate lines or makes of Varnishes to select from, including the "61 Floor Varnish," you hear so much about, also "Nukote," the modern finish which will make your old Furniture look like new with one application. Special price on Bronze Powders.

Ladders from 10 to 43 feet long.

Three and Four passenger Lawn Swings which will be delivered and set up without any extra charge.

Don't forget the place—Corner Fifth and Walnut Streets, opposite Panhandle Freight Depot.

No Damaged Goods!

Either by **FIRE, WATER, MILDEW or MOTH,** yet at the same time we are offering prices that are as low as any quoted, and we show the best lines in the city. Look at damaged goods then come and see ours. Don't buy if they are not better at the same price.

20 per cent off on Clothing
10 per cent off on Furnishings

SEE WHAT YOU SAVE

Men's $18.00	Suits	$14.40	Save	$3.60
" 16.50	"	13.00	"	3.50
" 15.00	"	12.00	"	3.00
" 12.00	"	9.60	"	2.40
" 10.00	"	8.00	"	2.00
" 7.50	"	6.00	"	1.50

AND SO ON DOWN THE LINE

SEE WHAT YOU SAVE

Boys' $8.00	Suits	$6.40	save	$1.60
" 7.50	"	6.00	"	1.50
" 6.00	"	4.80	"	1.20
" 5.00	"	4.00	"	1.00
" 4.00	"	3.20	"	80c
" 3.00	"	2.40	"	60c

AND SO ON DOWN THE LINE

STRAW AND SUMMER HATS AT ONE-HALF PRICE

BURNS BLOCK **LYNDE & GOSSER** OPP. COURT HOUSE

"The Little Store that does the Big Business."

NEWSPAPER ARCHIVE®

Age Want Ads--Today's Markets--The World of Sp

Every Age Want Ad Is a Sherlock Holmes

It will find you a buyer for that house or lot, furniture or old clothing; it will find the man who found that watch you lost; it will find you a servant or employment. : : : : : : :

. 24 words or less, six insertions for 25c, cash in advance without exception. : : : : :

WANTED

MANAGER—Man of strong executive ability and of broad business experience for responsible position in large manufacturing company; must have A1 record to receive consideration; salary depends on man. Hapgoods, 533 Williamson bldg., Cleveland, Ohio and 726 Park bldg., Pittsburg, Pa.

WANTED — By Chicago wholesale and mail order house, assistant manager (man or woman) for this county and adjoining territory. Salary $20 and expenses paid weekly; expense money advanced. Work pleasant; position permanent. No investment or experience required. Spare time valuable. Write at once for full particulars and enclose self-addresned envelope. Addreis, GENERAL MANAGER, 134 E. Lake St., Chicago, Ill. 16-12

WANTED — Girl or middle aged woman for cook. Good wages. Inquire May Blake, 622 Walnut st. 23-6

WANTED — Woman to keep house for man with five children. Inquire of William Woods, 316 N. 12th street. 30-6

WANTED — Girl for general house work. Small family. Call Citizens' phone A-598, or 430 Locust street. 23-6

WANTED — Positions in hotel or restaurant dining rooms or with respectable private family. Viola Hursey and Jessie Stouffer, Newcomerstown, Ohio. 21-6

WANTED — House in Conesville, O. immediately or very soon, address J. G. Smailes, Coshocton, O., Route 5. 21-6

WANTED — Middle aged woman or girl for chamber work at Star hotel. 27-6

FOR RENT.

FOR RENT — 6-room house in good condition on South Fifth street. Inquire at 239 N. Fourth street. 21-6

FOR RENT — Modern house, soft and city water. Furnace heat. James Hogan Fifth and Mulberry. 23-6

FOR RENT — A new six-room house on East Main street. Gas and water. Inquire of Leonard Probst, 126 North Second street or call Citizens phone 595. 25-6

FOR SALE — Cook hot plate and oven. Inquire 412 N. 8th street or phone Citizens 116 27-6

FOR SALE

FOR SALE—A good first-class, large sized, Go Cart; only slightly used; will sell cheap if sold at once. Inquire of E. C. Beach at H. D. Beach Co. or residence phone 130 Citizens. 21-6

FOR SALE — 7 head of young pigs. Inquire of Ranm E. West, Fresno, O. Phone 56. 30-6

FOR SALE—One share of common stock in the Coshocton Sign and Novelty Co. Can be bought cheap if sold at once. Address H H Age office 23-6

FOR SALE — Five room house on East Vine street. Price $1100, easy terms. Call at Peoples' bank. 21-6

FOR SALE — Nine room dwelling house on South Lawn avenue, with modern improvements, including one of the best stables in the city. Inquire of George McGregor, West Lafayette, O. June 15 3 mos

FOUND AND LOST.

LOST — On Main street small package containing two pieces hand embroidered linen. Please return to Age office and receive reward. 23-6

Lovers Suicide.

Philadelphia, Pa., July 27.—Disappointed because their parents would not permit them to marry, Gustave Kathke, 19, and Ella Miller, 18, committed suicide together by jumping into the Delaware river last night. The bodies of the young couple, clasped in each other's arms, came to the surface and were taken from the river by the police.

Produced the Books.

New York, July 27.—W. E. Foster, general auditor of the American Sugar Refining company, who on Wednesday was taken before Judge Hough, in the federal court, for failing to produce certain books asked for by the federal grand jury, complied with the subpoena and appeared before the grand jury with the books and data desired. Mr. Stimson, the United Statse district attorney, declined to either confirm or deny the statement that the federal grand jury is investigating certain western railroads suspected of granting rebates to his sugar trust.

Foul Play Indicated.

Memphis, Tenn., July 27.—Word was received here that the body of Dr. William Patti, a wealthy river man, had been found in the Mississippi river at Brooks Landing, Miss. Dr. Patti mysteriously disappeared from his home in Memphis two months ago. His son said that marks on the body indicated that his father had been foully dealt with.

Troop Movement Excites Comment.

Fort Worth, Tex., July 27—One thousand negro regulars from Nebraska arrived here onroute to San Antonio, and thence to Fort Ringgold at Laredo and Fort Bliss at El Paso. In view of the recent disturbing news from Mexico this movement of troops to the Mexican border has excited some comment here.

RAILROAD TIMETABLES

WHEELING TIME TABLE.

Northbound	Daily Mail & Exp. 33 A. M.	Daily Exp. 7-5 P. M.
Lv. Coshocton	8:00	4:43
Ar. Fresno	8:21	5:01
Ar. Chili	8:28	5:08
Ar. Baltic	8:41	5:20
Ar. Sugar Creek	8:53	5:31
Ar. Barrs Mills	9:03	5:40
Ar. Dundee	9:10	5:46
Ar. Beach City	9:22	6:00
Ar. Justus	9:30	6:10
Ar. Navarre	9:41	6:20
Ar. Massillon	10:00 a. m.	7:00 p. m.
Ar Orrville	10:31 a. m. f	7:31 p. m.
Ar Creston	10:57 a. m. f	7:42 p. m.
Ar Wellston	11:41 a. m. f	8:39 p. m.
Ar Norwalk	12:30 p. m. f	9:17 p. m.
Ar Bellevue	12:55 p. m. f	9:38 p. m.
Ar Toledo	2:50 p. m.	11:15 p. m.
Ar Chicago		7:15 a. m.
Ar. Zoar	10:07 a. m.	
Ar. Sherrodsville	10:33 a. m.	
Ar. Wheeling	12:45 p. m.	
Ar. Canton	10.26 a. m.	7:05 p. m.
Ar. Kent	11:25 a. m.	8:05 p. m.
Ar. Cleveland	12.35 p. m.	9:20 p. m.

Southbound Trains.

	Express Daily 8	Express Daily 34
Lv Coshocton	11.28 a.m.	8:24 p.m.
Ar Conesville	f 11:43 a.m.	f 8:39 p.m
" AdamsMills	f 11:51 a.m.	f 8:47 pm
" Dresden	12:02 p.m.	8:58 p.m.
" Zanesville	12:40 p.m.	9:30 p.m.

Buffet parlor cars between Cleveland and Zanesville trains 33 and 34. Free reclining chair Navarre to Chicago on train 7.

PANHANDLE TIME CARD.

Going East.

No. 8 daily	2:25 a. m.
No. 10, daily	9:22 a. m.
No. 18, daily	10:40 a. m.
No. 6, daily	1:34 p. m.
No. 36 Sunday only	7:54 p. m
No. 20 daily	10:05 p. m.
No. 32 not on Sunday	6:17 p. m.

Going West.

No. 21 daily	4:53 a. m.
No 33 Not on Sunday	6:01 a. m.
No. 37 Sunday only	7:00 a. m.
No. 19 Daily	11.48 a. m.
No. 3 Daily	4:48 p. m.
No. 25 daily	12:10 p. m.

T. W. V. & O. R. R.
(No Sunday Trains)

No 432 arrive	10:20 a. m.
No. 434, depart	2:00 p. m

New train etween Dennison and Mansfield, leaves Coshocton:—

No. 459, west	9:35 a. m.
No. 436, east	2:00 p. m.

BRIDAL LINE TO MACKINAC

D. & C. COAST LINE STEAMERS OFFER AN IDEAL HONEYMOON

A little wedding trip which is appropriate, enjoyable and gives the desired seclusion at the least possible cost is via the D & C. Coast Line to Mackinac. The steamers are elegantly furnished and staterooms or parlors can be reserved in advance. Send two-cent stamp for illustrated pamphlet. Address

D. & C. Navigation Co.,
5 Wayne St., Detroit, Mich.

LATE MARKETS

(Special to The Age)

LIVE STOCK

Pittsburg, July 27—Cattle receipts eight cars; market steady.

Hogs.

Receipts 12 cars.
Market lower
Heavy 6.95.
Medium 7.115 to 7.20.
Heavy yorkers 7.20 to 7.25.
Light yorkers 7.25 to 7.30.
Pigs 7.20 to 7.30.

Sheep.

Best wethers 5.40.
Good 5 to 5.25.
Fair 4.25 to 4.75.
Culls and commons 2 to 3.50.
Spring lambs 5 to 7.

Chicago, July 27—Cattle receipts 6,000; market steady
Beeves 3.85 to 6.40.
Stockers and feeders 2.50 to 4.25
Texans 4.25 to 5.
Cows and heifers 1.25 to 5.30.
Calves 5 to 7.

Hogs.

Receipts 22,000
Market steady
Mixed and butchers 4 to 6.87.
Good heavy 6 50 to 6.87.
Rough heavy 6.40.
Light 6.50 to 6.90.
Pigs 5.75 to 6.75.
Bulk of sales 6.55 to 6 80.

Sheep.

Receipts 1,000.
Market steady
Sheep 2.90 to 5.50.
Lambs 4.75 to 7.75.

GRAIN MARKET

Chicago, July 27—Wheat, July 75 1-4; Sept. 76 1-8; corn, July 34 1-2; Sept. 50 7-8; oats July 34 1-2.

Toledo, July 27—Wheat, cash and July 76 1-4; Sept. 77 1-2; Dec. 80 1-8; May 83 1-2. Corn, cash and July 54; Sept. 56 1-2; Dec. 54; May 48 3-4Oats, cash and July 38 1-2; Sept. 34 1-8; Dec. 35 1-8; May 36 3-4. Rye cash 59.

GRAIN AND LIVE STOCK.

CHICAGO — Cattle: Common to prime steers, $4 25@6 40; cows, $2 75@4 50; bulls, $2 60@4 25; stockers and feeders, $2 60@4 25; heifers, $2 75@5 25. Sheep and Lambs—Sheep, $4 25@5 60; lambs, $5 75@8 10; yearlings, $4 25@6 00. Calves —$5 75@7 00. Hogs — Choice to prime heavy, $6 80@6 85, medium to good heavy, $6 60@6 75; butcher weights, $6 80 @6 85; good to choice heavy mixed, $6 50 @6 70; packing, $6 05@6 55. Wheat—No. 2 red, 76¾@77¼c. Corn — No. 2 52¼@ 52½c. Oats—No. 2, 34c.

EAST BUFFALO — Cattle: Good to choice export, $5 25@5 90; shipping steers, $4 75@5 10; butcher cattle, $4 50@5 00; heifers, $3 25@5 10; fat cows, $2 25@4 00; bulls, $2 75@4 00; milkers and springers, $25 00@50 00. Sheep and Lambs—Yearlings, $5 75@6 25; wethers, $5 50@5 75; mixed, $5 00@5 25; ewes, $4 25@5 00; spring lambs, $6 50@7 25. Calves—Best, $7 25@7 75. Hogs—Heavies, $7 10@7 15; mediums, $7 15@7 20; Yorkers, $7 20@ 7 25; pigs, $7 25; roughs, $6 00@6 25; stags, $4 00@5 00.

PITTSBURG—Cattle: Choice, $5 75@ 6 00, prime, $5 50@5 70, tidy butchers', $4 80@5 10; heifers, $2 50@4 50; cows, bulls and stags, $2 00@4 00; fresh cows, $25 00@45 00 Sheep and Lambs—Prime wethers, $5 40@5 50; good mixed, $5 20@ 5 35; lambs, $4 50@7 25. Calves—Veal, $5 00@7 00. Hogs—Heavy hogs, $7 00; mediums, $7 15@7 20; heavy Yorkers, $7 20@7 25; light Yorkers, $7 25@7 30; pigs, $7 00@7 25.

CLEVELAND—Cattle: Choice fat dry-fed steers, $5 10@5 35; heifers, $4 35@ 4 85; cows, $3 35@3 60; bulls, $3 60@3 85; milkers and springers, $15 00@45 00. Sheep and Lambs—Good to choice spring lambs, $6 75@7 00; god to choice yearlings, $5 75@6 00; wethers, $5 00@5 25; ewes, $4 00@4 25; mixed, $4 75@5 00 Calves—$7 00 down. Hogs — Yorkers, $7 10; medium heavy, $7 00; pigs, $7 00; stags, $4 50@5 00; roughs, $5 75@6 15.

CINCINNATI—Wheat: No. 2 red, 76c. Corn—No. 2 mixed, 54@55c. Oats—No. 3 mixed, 35@36c. Rye—No. 2, 60@61c. Lard—$8 62½. Bulk meats—$10 00. Bacon—$10 50. Hogs—$6 00@6 95. Cattle—$2 00@5 35. Sheep—$2 75@4 50. Lambs—$4 00@7 75.

TOLEDO—Wheat, 76½c; corn, 54c; oats, 38½c; rye, 59c; cloverseed, $6 95.

Purchasing Prices.
(Corrected by Snyder Grocery Co.)

Eggs	16
Butter	14
Smoked sides, per pound	08
Beans, per bushel	2 25
Chickens	9
Spring Chickens	15
Honey, per pound	15
Lard	08
Potatoes	75
Country hams, per pound	10
Shoulder	09
Cabbage, per lb	03
Onions per bushel	70

Grain Market.
Flour ,etc.
(Corrected by Hanley and Co.)

Wheat	80
Old wheat	70
Corn	50
Oats	40
Rye	60
Flour per bbl	4 80
Flour, 1-4 bbl.	1 20
Flour, 1-8 bbl	60
Meal, yellow bolted, 10-lb	20
Bran	1 10
Screenings	1 10
Cracked corn	1 50
Middlings	1 10
Chop	1 50

PRODUCE.

Beans, per pound	05
Beewax	50
Chicken	12½
Spring Chickens	20
Beeswax, per pound	25

Retail Prices.

Eggs	20
Butter	18
Potatoes	1 00
Shoulder	13
Country ham	15
Salt, per barrel	1 10
Cabbage, per lb.	05
Onions per bushel	1 20
Country lard	12½

THE STAGE

Coming Back.

The Ferdinand Grahame stock company, which but recently finished a successful two weeks run the Sixth Street theatre will be back next Monday July 30 and will appear at the local theatre every night next week The company has been pacink houses in UhUrichsville the past two weeks and should enjoy another good week's business inthis city for they give the theatre-going public its money's worth.

Here for Carnival.

Mr. Donahue, advance agent for the Hoosier Comedy company, the carnival which appears under canvas at Riverside park the week of August 6, was in the city Thursday.

Fire Follows Explosion.

Shelby, O., July 27.—A terrific explosion followed by fire wrecked the big Schwab & Clark grocery, and one member of the firm and two children were saved from death after heroic efforts of the firemen. A quantity of refuse in a furnace in the basement exploded spontaneously. Albert Clark, who was sitting directly over the furnace, was blown to the ceiling and his life despaired of. The two children were in the apartments above the store and their cries brought the firemen to their rescue.

Churches Take Action.

Marion, O., July 27.—Because he accepted a position as a special officer with a view to arraign saloonists violating the Sunday closing law, Harry McCombs, a baker, was discharged by his employers, Martin Bros., who claimed that the work of McCombs on Sunday greatly injured their business. The congregation of Calvary Evangelistical church, of which McCombs is a member, held a public indignation meeting. It is expected that other churches of the city will hold similar meetings

Society

Birthday Surprise

Miss Vera Cotton was very agreeably surprised Thursday evening at her home on South Eighth street by a number of her young girl friends who arrived very unexpectedly to spend the evening The occasion was the fourteenth birthday of the hostess Refreshments were served during the evening and the time spent together was a happy occasion for all. There were present Misses Anetta Champanois, Nora Colopy, Nellie Howe, Carrie Gamble, Flo Hankins, Mildred Glover, Virginia Stilman, Sarah Wisenburg and Beulah Maxwell.

Lewisville Picnic.

A crowd of young people from Canal Lewisville picnicked near Conesville Thursday.

Charges to Be Investigated.

Atlanta, Ga., July 27.—Harvey Jordan, president of the Southern Cotton association, has named a committee to investigate the charges that certain officials of the association are owners of stock in a well known brokerage firm which makes a specialty of handling cotton futures. The charges were made on the floor of the lower house of the state legislature Tuesday by Representative Anderson of Chatham county.

Age want ads net big interest for you.

THEATRE
All Next Week
Ferdinand Grahame Company
Big 10c Show
Monday Night
Resurrection
Seats on sale at Siegrist & Williams'
Prices 10c and 20c
Matinee Saturday

Fast Games Are Assured

Coshocton fans are to be treated to some real baseball games if the plans of Manager Hildebrandt, of the Beaches carry out. "I am in receipt of challenges for games with some of the strongest teams of the state" said Mr. Hildebrandt to The Age sporting editor Friday morning. "and if the public will keep up interest and turn out crowds like we had at Riverside park last Saturday, we will be financially ably to provide some of the fastest games ever seen in the city. But the fans must turn out and support the Coshocton team." Mt Vernon will be here either Wednesday or Thursday of next week.

The admission for the game with Zanesville at Riverside park Saturday afternoon, will be 25 cents for gentlemen and 10 cents for ladies.

There will positively be no more free admissions the remainder of the season.

Conesville Baseball.

The Conesville "Bull-dogs" baseball team are going to give a social at Conesville Saturday. Many from here will drive down.

Ohio Mine Facts.

The report of the state mine inspector for 1905 filed with Governor Harris, July 12 shows that the coal tonnage amounted to 25,831,657 tons, an increase of 1,250,842 tons. The number of persons employed was 41,193, average time worked, 169 days. The per cent. of pick mined coal was 26 per cent.. machine mined coal 74 per cent.

There were 1146 mining machines and 214 motors in use in 235 mines; 1768 inspections were made and 29 improvements recorded.

The average tons lump coal mined per day by pick miners was 2.58 tons; for the year. 435 tons.

The average number tons lump coal produced by drillers, shooters and loaders per day was 4.96; for the year 686.

Average number tons lump coal produced by machine cutters per day was 29.1 tons; for the year 3055 tons

The fatal accidents numbered 111, a decrease of 4 as compared with the preceding year; serious accidents amounted to 372 and minor 171. Total number of casualties 657.

The number of persons employed for each life lost was 388; one serious accident to every 119 persons employed; 226,628 tons of coal were mined up to the life lost.

Forty-two new mines opened up, 50 suspended and 33 abandoned; 121 second openings were made during the year, the largest number ever recorded in the history of the department

Williams Must Hang.

Birmingham, Ala., July 27.—Governor W. D. Jelks ended one of the hardest fights ever made in the state to save a man from the gallows by deciding that he will not interfere in the execution of the death sentence of John Williams, an aged white man at Cullman, Ala., today. Williams was convicted of the murder of State Senator R. L. Hipp about two years ago while Hipp was trying to serve an ouster document on the old man, which would have left him homeless. Williams has been confined in jail here since his trial. He will be taken to Cullman today. It was announced that company K, A. N. G., had been detailed to accompany the prisoner to Cullman and be present at the execution. The sheriff of Cullman county made the request, as he feared that the strong sentiment in favor of Williams might bring about some action to interfere with the execution of the sentence.

Strike in Mexico.

Mexico City, July 27.—Two hundred native workmen employed in the shops of the Mexican Central railway at Aguas Calientes quit work last evening. They all were dissatisfied with the wage basis and claim they should have equal pay with American workmen. The higher paid natives of the Railway Men's union, now numbering several thousand members, are endeavoring to secure better pay.

Rural Guards Killed.

Lublin, Russia, July 27.—Two rural guardsmen were shot and killed in a crowded street here. The perpetrators of the outrage escaped.

CUT TO THE QUICK.

The Great Northern hotel at Leeds, England, was destroyed by fire, entailing a loss of $750,000.

Fire destroyed the Washington Brewing company's plant at Finleyville, Pa. Loss $50,000.

Sapphire Inn, one of the Toxaway company's hotels in Western North Carolina, was destroyed by fire.

Despondent over ill health, James Major, cashier of the Carlton (Kansas) State bank, shot and killed himself in a room of the bank.

An official denial was issued regarding the rumor that Major Dreyfus had been assaulted by a brother officer at the military club in Paris.

At Wynne, Ark., Mrs. H. A. Leaptrot was shot and killed and her husband fatally wounded by three mounted men who fired from the front gate.

Hiram Wilson, noted desperado, while attempting to hold up the United States mail in western North Carolina, was shot and killed by Fred Sims, 17, mail carrier.

SUCH A GAME AT CHAUTAUQU

Mapel's And Mills' Teams Playe Baseball Right Off The Reel.

Those who stayed at home from Cedar Point and wended their way to the Chautauqua at the fair grounds Thursday afternoon were treated to a surprise not on the program in one of the most sensational baseball games ever pulled off on a local diamond or any other diamond for that matter.

The two aggregations that battled for supremacy on the fair grounds diamond were

Teams of Ex-Stars

gathered together by Chief Mapel and R. H. Mills.

it was no dinky five or seven inning game the veterans engaged in but for nine long innings the men on both teams struggled and sweated for supremacy. Finally as the darkness was gathering, the last man was disposed of and when

The Final Reckoning

was made it was found that Mr. Mills' team had just nosed out the Chief's pers by a 11 to 10 score. Mr. Mills' team started out like winners getting three men over in the opening while their opponents were able to annex but one. In the second inning, however. Maple's outfit got busy with their clubs and batted Dumermuth who started the game for the Mills out of the box. They seemingly clinched the game by getting

Eight Men Over

the home plate. At this point Huber of the Eldridge-Higgins company went into the box and for the rest of the game had the Chief's Indians standing on their heads as far as hitting the ball was concerned. They made but one more run, that in the sixth inning and fourteen fanned the breezes. In the meantime the Mills annexed a few runs now and then until in the eighth inning, the tie and winning runs were batted over.

Features of the game were

Two Home Runs

by Carnes and one by Huber. Also a three-bagger by Huber and a two sacker by Dr. Buker.

Score by innings:

Mills ....3 1 1 2 0 1 1 2 0—11
Mapels . . . .1 5 0 0 0 1 0 0 0—7

The two teams lined up as follows: Mills—Stewart c; Dummermuth p; Huber p, Montgomery 1b; Harak 2b; Robertson ss; Buker 3b; Gray lf; Mills cf; Merrell rf.

Mapels—Carnes c; Latham p; Mapel 1b; Porter 2b; Clemens ss; Balmer 3b; Hankins lf; Boyd, lf; Davies rf.

Masons Dare Lodges at Ball

The Masonic lodge has organized a baseball team and extend a challenge to the K. of P., Odd Fellows or any other lodge to a game on the fair grounds diamond. County league professionals are to be barred from taking part in any games.

Where They Play Saturday.

Beaches vs Zanesville Crescents, at Riverside park.

Schlahs vs Dresden at Dresden.

Davis to Pitch.

The Beaches will have their strongest lineup at Riverside park Saturday afternoon to meet the fast Zanesville team at 3:15 o'clock. Davis is scheduled to do the twirling for the Coshocton team and is in good shape to go in and twirl one of his best games

The game will be a battle of champions, the Crescents holding the championship of Muskingum county while the Beaches hold the same title in this county. It will be a fight to the finish and promises to be good and fast.

At Dresden

The Schlahs leave on No. 19 Saturday noon for Dresden where they meet the strong outfit of that little city during the afternoon

Dresden it is claimed is faster even than they were last year and are trimming everything they go up against. The Schlahs realize that they will have to play ball every minute to defeat the Dresdenites on their home grounds and will take the strongest team they can get together Ricketts will probably do the pitching

Free Turtle Soup at Prince's cafe this evening. 27-1

BASEBALL

AMERICAN LEAGUE.

AT CLEVELAND— R. H. E.
Cleveland ..... 0 0 8 0 0 1 2 2 0—13 21
Washington .. 0 0 0 0 0 0 0 3 1— 4 12
Batteries — Hess and Buelow; Hughes, Kitson and Heydon.

AT DETROIT— R. H. E.
Detroit .. ... 0 0 1 0 1 0 5 0 0— 7 8
Boston ... ... 2 1 0 0 0 0 0 0 1— 4 8
Batteries—Killian and Warner; Young and Peterson.

CLUBS	W.	L.	P.C.	CLUBS	W.	L.	P.C.
Phila...	61	32	.656	Det't...	45	43	.512
N. Y...	52	33	.612	St. L...	43	43	.500
Cleve..	50	36	.581	Washn.	38	53	.418
Chica..	46	42	.523	Bost...	28	56	.333

NATIONAL LEAGUE.

AT NEW YORK— R. H. E.
Cincinnati .... 0 0 0 1 0 0 0 0 0—1 5
New York ... 2 0 0 0 0 0 0 0 0—2 15
Batteries—Frazer and Livingston; Taylor and Bresnahan.

AT BROOKLYN— R. H. E.
St. Louis ..... 0 0 0 2 0 0 0 5 0—7 10
Brooklyn ..... 0 0 1 0 2 0 0 0 1—4 7
Batteries—Rhodes and Grady; Pastorius and Ritter.

AT PHILADELPHIA— R. H. E.
Pittsburg ..... 4 0 0 0 0 0 1 2 0—7 7
Philadelphia .. 0 0 0 0 0 0 1 0 1—2 3
Batteries — Willis and Gibson; Sparks and Dooin and Donovan.

AT BOSTON— R. H. E.
Chicago .. ... 0 1 3 0 0 1 0 1 0—6 5
Boston ... ... 0 1 0 0 0 0 0 0 1—2 6
Batteries — Taylor and Kling; Pfeffer and O'Neill.

CLUBS	W.	L.	P.C	CLUBS	W.	L.	P.C.
Chica..	61	28	.688	Cin'ti..	41	49	.456
Pitts...	56	31	.644	Brook..	35	52	.402
N. Y...	54	32	.628	St. L...	35	57	.380
Phila...	42	48	.467	Bost...	30	58	.341

AMERICAN ASSOCIATION.

At Indianapolis 5, Toledo 7.
At St. Paul 1, Minneapolis 3.
At Kansas City 4, Milwaukee 12.
At Columbus 5, Louisville 2.

CLUBS	W.	L.	P.C.	CLUBS	W.	L.	P.C.
Colum..	62	36	.633	Louis..	47	48	.495
Milw...	55	41	.573	K. C...	42	53	.442
Minne..	51	46	.526	St. P...	40	54	.426
Toledo.	49	45	.521	Ind'ls..	35	58	.376

The newest things in engraved visiting cards at The Age office.

Look Into A Furnace Before You Buy It

Then you will not buy one that will need looking into afterward. Don't buy one until you have thoroughly investigated the

ROUND OAK FURNACE

It is air-tight and consequently never leaks gas, smoke or dust, and perfectly fitting drafts and dampers permit of the most accurate regulation.

The Round Oak Furnace burns any kind of fuel—hard or soft coal—wood or coke. *All the heat generated* goes directly to the rooms, none up the chimney or into the cellar.

Maintains a perfectly uniform fire, burning at any desired speed. This feature together with the fact that no heat is wasted make it the most *economical* of all furnaces.

Write for our interesting Furnace Book —"Warmth and Comfort." It is free and will be of value to everyone confronted with a heating problem. We will furnish heating plan made by an expert, giving proper location of furnace, warm and cold air and all details. If you send us rough sketch of your home.

Estate of F. D. BECKWITH, Dowagiac, Mich.
For sale in

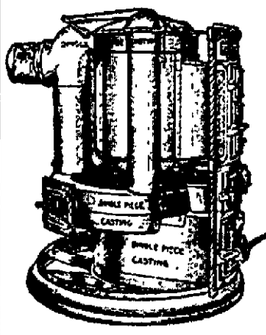

Coshocton, by E. R Reed

NewspaperARCHIVE® NewspaperARCHIVE®

The Fountain Dry Goods Co.

McCall Patterns

The satisfactory Pattern. 10c and 15c
(We are Sole Agents.)

Wash Goods Opportunities

There was never a season when wash goods could be bought so cheap in the midst of the season. The fabrics are the best. We are closing out a special lot this week of wonderful values.

5c Yard.

Unbleached Sheeting Yard Wide 20 yards for $1

We offer a limited quantity of this muslin to stimulate the domestic business during July. This is not ordinary five cent muslin. Its a remarkably good one and worth much more. While it lasts

20 yards for $1.

July Clearing Of Summer Hosiery 33⅓ per cent Discount

One-third from the regular price is a good deal but we mean it. All black and gray lisle and lace lisle and fancy embroidered lace hosiery go into this special offering. Do not delay.

The Fountain Dry Goods Co.

It brings to the little one that priceless gift of healthy flesh, solid bone and muscle. That's what Hollister's Rocky Mountain Tea does. Best baby medicine on earth. Tea or Tablets, 35 cents.
C. E. Anderson.

Wm Corder for plumbing. Both phones

Death of An Editor.

Clinton, Mo., July 27.—Charles F. Whitaker, Sr., editor of the Clinton Democrat for 50 years, is dead, aged 70 years. He was well known.

Crushed by Automobile.

Munich, Bavaria, July 27.—Prince Eugene Murat was killed by the overturning of his automobile while he was on the way to Karlsbad.

OLD CHRONIC SORES.

As a dressing for old chronic sores there is nothing so good as Chamberlain's Salve. While it is not advisable to heal old sores entirely, they should be kept in a good condition for which this salve is especially valuable.

For sale by C. E. Anderson, Drug and Book store, Coshocton, and by C. M. Ferguson, the Roscoe druggist.

NEW GUILFORD.

New Guilford, O., July 27.

Mrs. Zalla Mills, who has spent the summer with relatives here, returned to her home, in Galion, last week.

Mrs. Nancy Crowther and Mrs. Taylor, are on the sick list.

Miss Wilma Mathews has returned from a visit with relatives at Mt. Liberty.

Miss Gladys Lee, of Indiana, is visiting at the home of her grandmother, Mrs. S. E. Lee.

A family re-union was held at the home of Mrs S. E. Lee last Sunday All her children and grand-children were present.

Mrs. Stonehocker, of Bladensburg, visited at the Myers' home Monday.

Miss Ruth McKee, of Newark, is visiting her brother, R. L. McKee.

Miss Edith Babcock is at home for the summer.

The M. E. Church will hold a festival here Saturday evening, July 28th. Everybody come

"Waiter, it is fully a half hour since I ordered that turtle soup."

"Yes, sah. But you know turtles am mighty slow, sah"—Milwaukee Sentinel.

Harsh physics react, weaken the bowels, cause chronic constipation. Doan's Regulats operate easily, tone the stomach, cure constipation. 25c. Ask your druggist for them

Train Wrecked.

New York, July 27.—Three men were killed in the yards of the Erie railroad at Jersey City last night, when a spreading rail sent a fast freight plunging down an embankment. Those killed were the engineer, Harry Christman; the fireman, Herman Moloski, and the forward brakeman, Ira Paddock.

Will Tackle Mount Baker.

Bellingham, Wash, July 27.—More than 100 mountain climbers left here early this morning for the ascent of Mount Baker, which is almost 11,000 feet high and is considered the most difficult peak on the coast to ascend. Fully half of the number are women.

Pharmacists throughout the world have devoted their lives to the perfecting of Hollisters Rocky Mountain Tea. It contains the choicest medical roots and herbs known to modern medicine. Tea or Tablets, 35 cents.
C. E. Anderson.

Strike Ends At Plum Run

Wheeling, July 27—The miners and operators today accepted the terms agreed on by the scale committee, ending the strike in eastern Ohio, including Bradley and Plum Run.

There is more Catarrh in this section of the country than all other diseases put together, and until the last few years doctors pronounced it a local disease and prescribed local remedies, and by constantly failing to cure with local treatment, pronounced it incurable. Science has proven catarrh to be a constitutional disease and therefore requires constitutional treatment. Hall's Catarrh Cure, manufactured by F. J. Cheney & Co., Toledo, Ohio, is the only constitutional cure on the market. It is taken internally in doses from 10 drops to a teaspoonful. It acts directly on the blood and mucous surfaces of the system. They offer one hundred dollars for any case it fails to cure. Send for circulars and testimonials.
Address: F. J. Cheney & Co., Toledo, Ohio.
Sold by Druggists, 75 cents.
Take Hall's Family Pills for constipation.

Free Turtle Soup at Prince's cafe this evening. 27-1

Cream Separator Bursts.

Lemars, Iowa, July 27.—Three boys tried to make a cream separator go as fast as possible, when it flew to pieces. George Frerich was instantly killed. Fred Frerich was struck in the eye and will lose the sight of it, and Ernest Frerich had his arm broken.

Accidents will happen, but the best-regulated families keep Dr. Thomas' Electric Oil for such emergencies It subdues the pain and heals the hurts.

LABORERS

Of All Kinds the Crying Need In California.

San Francisco, July 27.—The demand for labor in California promises to exceed the supply for many months to come. The railroads want a large number of laborers for prospective work and work now under way. The Southern Pacific needs 3,000 men, the Western Pacific 7,000, the United Railways of San Francisco 6,000, the South Side Electric lines building in the Santa Clara, San Joaquin and Sacramento valleys and Southern California, want 2,000. The steam railways report a demand for switchmen, warehousemen and even clerks. The construction of San Francisco, the railway extensions and improvement, the unusually heavy crops and development work in national and local irrigation and power projects have worked together to create a tremendous demand.

The vineyardists of the San Joaquin valley, alarmed at the harvest outlook, have appointed a commitee to canvass all available fields for help.

A thorough canvass by a local committee in San Francisco show that subcontractors in building trades are having either to throw up contracts or secure postponments because of scarcity of workmen. The building trades council advise that there is a great shortage of men in the building trades. Fifteen thousand more men can find ready employment in reconstruction work at good wages.

Canal Bonds Advancing.

New York, July 27.—It was learned that J. S. Bache & Co., bankers, had purchased the $5,800,000 of Panama canal bonds which were recently allotted by the treasury department to Samuel Byerly, an express company's clerk of this city. Bache & Company have in turn disposed of the bonds to Fisk and Robinson, who were the successful bidders for the greater portion of the issue. The price of the bonds already has advanced to 104.40, which means a profit of $27,024 for the clerk.

The Rippeth Dry Goods Store

We Have Parted
—— with ——

Piles of goods in the last two weeks but still have some exceptionally good bargains in every department which must be cleaned out in the few remaining days of this month. :: :: :: ::

Special lots Hosiery at a saving of ¼, ⅓, ½.
Special lots Gauze Underwear, prices cut in two.
Summer Gloves in lace, lisle, silk and cotton, at not much more than half price.
Wash Goods simply slaughtered.
Another bargain in all Linen Crash at 8c.
20 yds fine medium weight Sheeting for $1.00.
Laces and Embroideries 20 per cent discount.
Special clearance prices on Dress Silks.
25c Ruffled Swiss Curtain Goods now 19c.
All new styles Men's Madras Dress Shirts worth 50c, 75c and $1.00, your choice for 39c

SEE FIFTH STREET WINDOW
PILES OF NEW GOODS TO SHOW YOU

—— DON'T MISS A VISIT TO OUR STORE THIS WEEK ——

The Rippeth Dry Goods Store

Hats at half prices at Lang's. 24-5

I live and let my brethern live
With all that's good to me;
Unto the poor some cash I give.
The balance I give Rocky Mountain Tea.
C. E. Anderson.

Free Turtle Soup at Prince's cafe this evening. 27-1

Father and Daughter Perish.

Barron, Wis., July 27.—John Walla, living one mile from Dallas, Wis., was burned to death in his barn, which had been struck by lightning. His wife sent his little daughter out to tell him his barn was on fire, and the little girl also perished in the flames.

Leishman Presents Credentials.

Constantinople, July 27.—J. G. A. Leishman, the American ambassador to Turkey, called on Tewfik Pasha, the Turkish foreign minister, and presented his new credentials.

"Suffered day and night the torment of itching piles. Nothing helped me until I used Doan's Ointment. It cured me permanently."—Hon. John R. Garrett, Mayor, Girard, Ala.

GOOD HOUSEKEEPERS
Use the best. Thats why they buy Red Cross Ball Blue. At leading grocers, 5 cents.

PERSONALS

J. L. Rue is in from West Carlisle on business

Mr. and Mrs. Charles King spent Thursday in Newark.

Miss Grace Carr and Miss Lida Jack will be home tonight after a visit of several days in Xenia, Columbus and Newark.

Mrs. J. R. Kurtz of New Philadelphia came today to stay over Sunday with Mr. and Mrs. A. S. Rippeth.

C. R Speck left at noon today for Racine, Wis., where he will spend a month on business.

Miss Margaret Johnson and Mr. Albert Rechel of Akron are guests at the J. L. Rechel home on South Second street.

Mrs. Ethean Ellis of Columbus, is the guest of Mrs. Parsons on East Chestnut street

Karl Hinig and Tom Gray attended the dance at Dr. Sands hotel at Walhonding Wednesday evening.

Gourley and Margaret Gray are visiting their grandparents in West Lafayette

Miss Alice Standen spent Thursday with friends in Zanesville.

Mrs. Wright of Cooperdale is visiting Prof. and Mrs. Drummermuth.

Mr. and Mrs. George M. Adams of Williamsville, Ill., came today to visit the former's parents, Mr. and Mrs. W. J. Adams of Chestnut street.

Mrs. Letitia Beal of Chicago is visiting at the home of Williams Burns.

CEDAR POINT

Continued from Page One.

from Norwalk and Crestline as well as Coshocton, and it was a big and jolly crowd.

Here is the statement made by President Boeckling of the Cedar Point company to The Age

To the Citizens of Coshocton:

I congratulate you upon the splendid representative crowds that your city sends on its annual excursion. The Coshocton excursion today is one of the biggest as well as the best we have had the pleasure of entertaining this season. The Coshocton party lacked all rowdyism and we found it a pleasure to have you as our guests. With cordial best wishes, believe me

Very truly yours,
George A. Boeckling

The home trip was of course a tiresome journey and the last trains did not get in till a couple of hours after midnight.

The Earlier Trains

ran light and the result was that the late trains came crowded to the guards.

The Pullman cars were from the extreme eastern end of the Pennsylvania running regularly between Philadelphia and Jersey City. They were attached to No. 8 this morning and taken back east. Many excursionists came home with baskets of peaches and island fruit and other souvenirs of the great lake resort.

DO NOT NEGLECT
YOUR BOWELS.

Many serious diseases arise from neglect of the bowels. Chamberlain's Stomach and Liver Tablets are a pleasant and agreeable laxative. They invigorate the liver and regulate the bowels. For sale by Coshocton's leading druggist, C. E. Anderson, also by C. M. Ferguson, the Roscoe druggist.

No sittings at my studio the week of August 6. Studio will be open however. A. E. Riley. 20-18

Dr. Emma Millikin who has been the guest of her sister Mrs. E. W. Marquand of Conesville has returned home.

WALKER & LAWRENCE
A good place to buy good shoes.

Dr. Hutton fits glasses correctly.

Hats at half prices at Lang's. 24-5

YOUR SUMMER VACATION
can be pleasantly spent at Waukesha, Waupaca, Fifield, St. Paul, Minneapolis, Ashland, Superior, Duluth, or at one of the other hundred resorts reached via Wisconsin Central Railway. Write for beautifully illustrated Summer Book, which tells you how, when and where to go, and sow much it will cost. Free on application to Jas. C. Pond, General Passenger agent, Wisconsin Central Railway.

PEOPLES BANK AND TRUST CO.

Comparative Statement of Deposits as taken from the Reports to the Auditor of State

Sept. 19, 1903	Com. bus'ness
April 2, 1904	$82,469.72
Oct. 12, 1904	102,702.46
March 6, 1905	164,239.59
Nov. 14, 1905	172,623.34
April 16, 1905	229.615 29
July 16, 1906	317,329.98

J. L. RUE, Pres.
R. H. MILLS, Cash.

Lane's Barber Shop
Everything clean and up-to-date.
Cor. Main and Third streets, Rager & Tumblin Building.

King's Cash Grocery

Fancy Elberta Peaches.
Fancy Pears.
Fancy Oranges.
Fancy Tip Top Cantelopes.
Fancy Nutmeg Gems, Indiana.
Fancy Sweet Heart Watermelons on ice
Fancy Bananas
Fancy Lemons
Home Grown Tomatoes
Home Grown Celery
Home Grown Sweet Corn
Home Grown Cabbage
Spring Chickens
Alive Hens
Pure Leaf Lard
Pickle Pork—only 12 1-2c per lb
Fresh Eggs
Fresh Butter
1 box Toilet Soap, 3 bars only 10 cents.
8 bars Lenox or Star Soap—only 25 cents.
Tomatoes—only 10c per can
One pound Mixed Tea, regular price 50c. Saturday price only 30c per lb.—if not better than others ask 60c, bring it back and get your money. Only 100 lbs. for sale at this price.

Albert King
Cash Grocer
Both phones, Free Delivery.

No Remnants — BOND'S SALE — No Rubbish

All previous events will be totally eclipsed. Values and variety without a parallel. Every reduction is an honest one. No fictitious padding or exaggeration of prices. You may believe us everything we say is so. We are in business to stay. Unequaled opportunities now placed before you by the house of BOND'S. Read the low prices. Don't miss a single item. :: :: :: :: :: :: :: ::

SATURDAY ONLY

Extra Special — Men's Two-Piece Suits. Every Suit in this lot will be sold at one-half price.

Men's $10 Suits, now	$6.98
Men's $12 Suits, now	$9.50
Men's $15 Suits, now	$11.98
Men's $16 Suits, now	$12.98
Men's $18 Suits, now	$14.25
Men's $20 Suits, now	$16.50

Negligee Shirts

Every one this season's goods, in every style and color. Elegant patterns.
$1 Shirts 79c $1.50 Shirts $1.15

Men's Fancy Half Hose

Men's Hose that sold for 25c, now	19c
Men's Hose that sold for 50c, now	39c
Men's Hose that sold for 15c, now	7c

Underwear Special

All Men's Underwear that sold for 50c, now	38c
All Men's Underwear that sold for $1.00, now	79c

Handkerchiefs

100 Dozen of Men's Fancy Bordered Handkerchiefs that sold for 15c, Saturday special 4c

FORBES BLOCK — BOND'S — 408-410 MAIN ST.

NEWSPAPER ARCHIVE®